# TEX. LOSER, BARS RADIO

Pittsburgh Sun-Telegraph

ESTAB. 1927—VOL. 2—NO. 175 FRIDAY, JULY 27, 1928 THREE CENTS

# BANK TELLER JAILED

**Action -:- As Referee Gave Tunney Victory -:- Title**

THE Peach
Wall St. Close

THE WEATHER
Showers early tonight, followed by fair weather tonight and Saturday. Slightly cooler tonight.

## Today

**Atavistic Listeners.**
**Business Is Good.**
**Wonderful Corn Belt.**
**Wall Street Forgives.**

—By ARTHUR BRISBANE—

(Copyright, 1928.)

MILLIONS eagerly listened last night for the big fight's beginning. The listeners included some that would not have waited had they seen Moses coming down from the mountain with his message.

IT IS not fair to condemn intense prize fight interest as savagery. It is 80 per cent atavistic. We are separated by only 12,000 years, a moment in the earth's life, from ancestors whose lives depended every day on fighting ability.

Prize fight interest is the survival of a life struggle.

IT MAY interest you to know, in these doldrum dog days of politics and midsummer, that business goes ahead, cheerfully. Many big firms show great gains in "net."

Oil companies are cheerful. If Venezuela can be persuaded to handle her oil wealth wisely all will be serene.

RAILROADS are doing well. The Southern Pacific, excellently managed, made $21,843,134 this year's first six months, $1,857,115 more than last year.

They say—they being the wise ones—that we are to have a savage political campaign. But it is not hurting business.

PROF. SWEENEY, of Iowa State College, supplies important information about corn.

The Corn Belt is the earth's "greatest sponge for absorption and storage of the sun's heat." Heat units are stored in chemical compounds, and could be released. But they go to waste.

HEAT and power wasted in farm products, equivalent to hundreds of millions of tons every year, could be saved. One billion tons of raw stuffs, wasted every year, are equal to twice our tonnage of soft coal.

THE great crowds should live in the Corn Belt, use the power and food products there, instead of crowding, uneconomically, in big cities on the seashore, says the professor.

Already, 30,000 different uses are made of cereal products.

MEN will find a way to take the sun's heat direct, without farming to get it or storing it in vegetable growth. That will not come immediately. It would make us all too rich and lazy and we'd stop working.

WALL STREET forgets Bryan and forgives the Democratic party. A big Democrat banner swings in the Wall Street breeze. And W. H. Woodin, president of American Car and Foundry, and American Locomotive, and prominent in other great corporations, comes out for Gov. Smith.

Like Mr. Raskob, of General Motors, Mr. Woodin had been a member of the Republican Union League Club, and a Republican in politics.

Republicans will realize that they have a fight on their hands as time passes.

A WISE decision by Postmaster-General New reduces air mail charges to 5 cents for the first ounce. Above that weight the price is 10 cents.

This will stimulate air mail use, and thus promote aircraft building.

Business men should send circulars in air mail envelopes. Every one thus sent will be opened and read. That does not happen to all.

PRESIDENT COOLIDGE visiting iron fields in Northern Minnesota, will see something more important than iron mines, in Minnesota's magnificent public schools.

The open pit iron mines near Hibbing are marvelous proofs of the Creator's generosity. But the open minds of children are ten million times more important, and Minnesota knows it.

WILL peace ladies and gentlemen kindly consider China and Japan? China's population is more than six times that of Japan; her wealth and territory infinitely greater than Japan's. As fighters, thinkers, in bravery and intelligence Chinese equal Japanese.

But China lives in dread of Japan, and at Japan's mercy, BECAUSE CHINA IS NEVER PREPARED.

THIS big, rich, peace-loving country could easily give a good imitation of China. Croesus showed his pile of gold to Solon, the wise man, and Solon said something that ought to be posted across the walls of the Senate and House, and in every room in the White House:

"IF ANY ONE COMES HAVING BETTER IRON THAN YOU, HE WILL BE MASTER OF ALL THAT GOLD."

LITTLE private wars, based on bootlegging, vice and extortion, proceed. Two are shot dead, riddled by machine gun fire, in St. Louis, a third in the party lives with six wounds.

In another St. Louis gang operation three were shot down, not killed.

IN CHICAGO, Salvator Canale, only 24, drove into his garage and never drove out. Men waited there in ambush. Six bullets in his head, no clues.

London and all Britain are horrified by our "murder carnival." We take it calmly. That's why we have it.

PHOTOS BY P. & A.

*(See Sporting Pages for Other Pictures.)*

## GRAIN BELT IN FLAMES

WALLA WALLA, Wash., July 27.—(AP.)—Scattered clouds that greeted several hundred smoke-begrimed farmers and townsmen this morning held out some hope of assistance in fighting a fire that during the night swept the wheat lands of Eureka Flats, near here, for some 40 miles over a 10-mile front.

Raging since yesterday with little interference, the fire destroyed untold quantities of wheat and several farm homes and endangered lives.

Backed by a high wind the flames spread rapidly. It was reported that the Northern Pacific Railroad was filling tank cars with water at Pasco.

(Continued on Next Page, Col. Eight.)

## *15 Insane Patients At Large*

NASHVILLE, Tenn., July 27.—(AP.)—Fire that destroyed the administration building of the Central State Hospital for the Insane near here early today sent the 7,272 occupants scantily clad scurrying from the other buildings of the institution. The administration building housed only the attendants and their families.

Guards who first drove the inmates from the dormitories to prevent their being burned to death, soon were dashing through the nearby woods and fields in a frantic effort to round up the more dan-

(Continued on Next Page, Col. Three.)

## JAIL BANK TELLER

Caught in the recent stock market speculation flurry, Robert C. Haberkorn, former teller in the United States National Bank of Johnstown, attempted to recoup his losses by using bank funds, Department of Justice agents report.

In an information filed with the United States commissioner today, Haberkorn is accused of embezzling and misappropriating $66,000. His peculations may reach $91,000, agents say. Haberkorn is under arrest in the Cambria county jail at Ebensburg.

Special agents of the Department of Justice today in filing their informations, accused Haberkorn of converting $30,000, deposits of the National Radiator Company, to his own use on June 13. Between March 1 and June 25, he is alleged to have

(Continued on Next Page, Col. Six.)

## GIRL CASHIER JAILED, $9,000 MISSING

A gay career in which she indulged in numerous parties and spent money lavishly on fancy wearing apparel was checked, police say, by the arrest in Philadelphia yesterday of Marian C. Briggs, 28, former cashier of the Pittsburgh office of the Standard Life Insurance Company of America. She is charged with embezzlement in an information made before Alderman Thomas Flanigan.

Almost $9,000 was spent by the woman in the past year, is it alleged, or at least that amount was taken from the company. Elgin A. Hill, agent of the company, who filed the information, charged Miss Briggs with embezzling $8,948 in money, checks and other valuables.

According to Chief County Detective George A. Murren, who today received a telegram from Detective Chief Patrick J. McKewen, of Philadelphia, Miss Briggs disappeared 10 days ago. Her home is said to be at 4107 North Broad street, Philadelphia.

## *4 Escape Rockview Prison*

Four convicts, two of them from Allegheny county, escaped from the State Penitentiary at Rockview yesterday, it was learned today at the Western Penitentiary.

Guards from the Rockview prison were scouring the nearby mountains today for the fugitives who escaped while they were working on a new reservoir.

The prisoners are Joseph Zetinski and Harry Allen. Assistant Parole Officer W. E. Gaffney, of the Western Penitentiary, said Zetinski was taken to Rockview on April 4, to serve three to six years for robbery, and Allen was admitted June 14, to serve one to two years for larceny.

### Pirate-Giant Lineup

| PIRATES. | GIANTS. |
|---|---|
| Adams, 2b. | Welsh, cf. |
| L. Waner, cf. | Reese, lf. |
| P. Waner, rf. | Ott, rf. |
| Traynor, 3b. | Lindstrom, 3b. |
| Grantham, 1b. | Terry, 1b. |
| Brickell, lf. | Jackson, ss. |
| Wright, ss. | Cohen, 2b. |
| Hargreaves, c. | Hogan, c. |
| Kremer, p. | Fitzsimmons, p. |

A Million Dollars, A World War Hero, A Blackmail Queen.

MONEY TO BURN
BY PETER B. KYNE

ANOTHER COMPLETE NOVEL

FREE WITH Next Sunday Sun-Telegraph

## Highlights

FROM TODAY'S SUN-TELEGRAPH CLASSIFIED ADS

**Spend Your Vacation on the Highways**

You have an opportunity to easily obtain an auto camping trailer. See classification 85.

**Antique Furniture Included**

An East End lady will sell a Library Set, Rocking Chair and Refrigerator. You'll find her phone number under classification 86.

**A First Floor Room**

On one of the nice streets of the North Side and near the park you can rent a front room on the first floor. See classification 30.

**Another Garage Business**

Doing $1,500 net monthly, storing more than 100 cars, together with an excellent general business. See classification 12.

**For These Ads Complete and Many More Turn Now to the Classified Ads.**

## RICKARD BARS RADIO AS "POISON" TO GATE

NEW YORK, July 27.—(AP.)—Radio, and "million dollar" fights don't mix, George L. (Tex) Rickard, promoter of last night's battle of the century, said today, and in the future his championship bouts will not be broadcast.

Rickard, whose Madison Square Garden Corporation lost over $150,000 on the Heeney-Tunney bout, blamed the radio and the 25 per cent Federal tax on all tickets over $5.

Thousands, who ordinarily would have paid to see the fight, either went to the theaters or stayed at home to hear the returns over the radio, Rickard said.

**CAN'T BEAT RADIO AND TAX**

"No, sir," Rickard said, "you can't beat both the tax and the radio. I can tell you right now, definitely, that this is the last big fight I shall promote which will be broadcast through the air."

Rickard lost about $155,719.77 on the fight, according to a detailed report issued today from Madison Square Garden. The figures, tabulated by 42 men in an overnight checkup of returns, showed the total intake to have been $691,014.50 and the net receipts to have been $521,422.23.

By HARRY KECK.
Pittsburgh Sun-Telegraph Sports Editor.

NEW YORK, July 27.—Making his first appearance in a bout in his home town since he knocked out Tom Gibbons in 12 rounds at the Polo Grounds three years ago,

(Continued on Page Four, Col. One.)

## CLOSE VOTE AT WEST VIEW

Hoover led Smith on the voting machine operated by the Pittsburgh Sun-Telegraph at West View Park yesterday, but the margin was small, the vote standing 42 to 41.

On the other five machines of the newspaper on which a straw vote is being taken throughout the city, Smith was a heavy favorite. Especially in the Second Ward. Here the Democrat polled 299 votes while the Republican candidate was favored by only 15 persons.

The City-County Building continues to roll up its majority for Smith, the count yesterday running two-to-one. Kennywood Park showed a two-to-one favor for "Al" Smith, also.

Almost 39,000 votes have been gathered by the Pittsburgh Sun-Telegraph in its test vote on the presidential candidates, with Smith credited with 23,150 of them. The voting has been spirited and interesting, with men and women alike crowding the machines to express their preference as between Hoover and Smith.

Starting next week there will be a canvass of the out-of-town districts, with machines located at Braddock and McKeesport for the week. In Braddock the vote will be taken at "The Smoke Shop," 735 Braddock avenue, and the Baltimore and Ohio Depot, McKeesport, will be the location for a machine in that community.

Results recorded by the machines yesterday follow:

| | Hoover. | Smith. |
|---|---|---|
| Sun-Tele Want Ad Corner.. | 47 | 37 |
| West View Park ..... | 42 | 41 |
| Product District, 2nd Ward. | 15 | 299 |
| Grand Arcade ..... | 56 | 43 |
| City-County Building..... | 56 | 107 |
| Kennywood Park ..... | 19 | 40 |
| Thursday's totals ..... | 215 | 629 |
| Previous machine vote..... | 13,124 | 18,431 |
| Mail vote ..... | 501 | 2,362 |
| Personally canvassed vote.. | 1,922 | 1,728 |
| Grand totals ..... | 15,762 | 23,150 |

# MOBS HISS NOBILE LANDING AT NORWAY

## *Two Say "Yes!" -:- Should Women Work and Be "Half-Wives?" -:- Four Shout "No!"*

PHOTOS BY PITTSBURGH SUN-TELEGRAPH.

**ANNE FERLIN**

MRS. ANNE FERLIN, 24, 1114 Bidwell street, wife of Charles Ferlin, Paris newspaperman, says:

"I believe a woman should follow her career until there's a family; idleness is not good for a young woman, married or single!"

**NAN ALLEN**

NAN ALLEN, 19, 5013 Volt way, will never marry (she says), but she offers this:

"Certainly a married woman should make her husband support her! Men value that for which they pay—so a wife should be expensive."

**KATHERINE HAGBLOOM**

KATHERINE HAGBLOOM, 2610 Versailles avenue, McKeesport, has ideas of her own; thusly she speaks:

"Men, when women age, find younger wives, but I'll marry; in fact, I have the boy picked out. And I won't work, except in my own home."

**PEGGY MARTIN**

PEGGY MARTIN, 19, 354 Forty-second street, is engaged and won't name the boy, but will say:

"I don't want to be a 'half-wife.' But if my husband falls ill, then I'll work. It's then he'll need a good pal and someone to help out."

**THELMA SMELTZ**

THELMA SMELTZ, 20, 1205 Mill street, Wilkinsburg, has a little bit to say in this vein:

"I'm afraid I'm going to marry 'money.' I want pretty clothes and to boss a fine home. I'll work if I must and if I fall in love with a poor man."

**MARGARET BORN**

MARGARET BORN, 21, 5206 Clarwin avenue, West View, has a definite opinion and sets it forth:

"Financial independence for woman is a great thing. She should work and then she could provide luxuries. But make 'hubby' work, too, just as much."

*WATCH FOR WINIFRED VAN DUZER'S SERIAL STORY, "HALF WIVES," STARTING MONDAY IN THE PITTSBURGH SUN-TELEGRAPH.* *(See Page Eight Today.)*

# CROWDS HISS NOBILE AT NORWAY

NARVIK, Norway, July 27.—(AP.)—The North's farewell to the survivors of the Italia when they started for home was hisses. Today they were rushing southward in a special car to Italy, where they will face an inquiry into their fatal trip to the Pole.

Cheers sped the airship on its way when it departed from Vadsoe on May 5 for the Arctic and the town was decked with bunting and flags in their honor. Hostility kept them aboard their base ship the Citti di Milano yesterday until the train was ready to take them home.

Gen. Umberto Nobile, commander of the dirigible, looked like a man broken physically and mentally. He was pale, thin and stooped and his haggard face showed plainly the strain of worry and illness.

**CROWD REFUSES AID**

When the Citta di Milano arrived at the little place of Fagernes, about two miles from Narvik, the crowd waiting on the quay ignored the appeals of the Italian crew to take the mooring rope cast ashore. A sailor was forced to jump to the quay to tie the ship and finally a boy of 11 pitied them and helped in the mooring.

Capt. Filippo Zappi, navigator of the airship, appeared on deck intending to go ashore to buy some clothes. There were hostile cries from the crowd on the quay and he decided to remain aboard the ship.

There was a military air about the vessel. Marines with bayonets fixed stood guard over the gangplank.

Nobile did not appear for some time after the ship had been moored. He was working in the cabin and it was stated he had been spending much time compiling a report of the expedition.

The Citta di Milano will return to the Spitzbergen region to aid in the searching operations for the six members of the Italia crew who drifted away in the balloon part of the airship after the crash. It will also aid in the hunt for Roald Amundsen and the five men missing with him.

ROME, July 27.—(INS.)—When Gen. Umberto Nobile and his fellow survivors of the Italia disaster arrive here from the Arctic early next week, probably on Tuesday, they will slip into Rome quietly. It will be a homecoming far from their dreams when they set out three months ago.

Instead of the plaudits and medals they had expected they will arrive to face a stern inquiry at the hands of Premier Mussolini to determine if negligence was responsible for the disaster on May 25, when the dirigible was wrecked in a storm between the North Pole and Spitzbergen.

## INQUEST HOLDS DRIVER FOR AUTO DEATH TRIAL

Edward Griffith, of near Elizabeth, was ordered held on a charge of manslaughter by a coroner's jury following an inquest into the death of Sylvester Neel, 25, of Mifflin township, who died in McKeesport Hospital July 14, the result of an accident in Glassport, June 9. Neel and several companions were in Griffith's auto when it skidded and crashed into a pole. It was testified the party had consumed several bottles of beer.

## 15 PATIENTS AT LARGE

(Continued from Page One.)

gerous patients and quiet those terror-stricken by the flames. Messengers were sent by police to warn residents for miles around.

**PATIENTS FLEE**

Torches in the hands of guards blazed as they sought out the inmates known to be dangerous and tried to form a cordon around the grounds. Most of the inmates stood quietly at a distance watching the fire, but others, screaming in terror, fled down the road and into nearby fields. A drizzling rain soaked them and caused men and women to shiver as they stood in their night clothes.

In all some 350 patients escaped for a time from the control of the guards, but within a few hours a check showed that all except 15 had been rounded up. Those still at large included two homicidal maniacs, Jesse McPherson of Nashville and Samuel Kemper of Wilson county, and another man listed as criminally insane, but whose name was not learned.

No loss of life was reported.

## *MOTHERS ASK MORE POLICE IN TRAFFIC QUESTIONNAIRE*

Many practical and some unique suggestions are made by 17,000 Pittsburgh mothers in their replies to the Better Traffic Committee's questionnaire on how to make streets safer for children.

One mother would inflict the death penalty on drivers whose vehicles kill children.

Another suggests that drivers be permitted by law to spank children over 6 who run in front of moving vehicles.

One would fine parents for permitting children to play on the streets.

And one mother apparently would ban automobiles altogether as she suggested, "a garage for every car and every car in a garage."

But as the committee, headed by Walter Rosenbaum, analyzed the stacks of replies they found one outstanding demand on the part of mothers—for more traffic officers.

More than 1,000 mothers made that suggestion and almost as many suggest more playgrounds so that children will not be tempted to play in streets.

Of the mothers who see the need of more traffic policemen more than 200 name specific street intersections and other points where the need is apparent.

The report made following the analysis of the replies to the questionnaire, which was distributed to the mothers through public and parochial school children during the recent Pedestrian Week, commented on the lack of concerted opinion, except in a few isolated instances on accident prevention means.

## JAIL BANK TELLER

(Continued from Page One.)

embezzled $6,600 transmitted by the United States Treasury to the Johnstown bank in payment for mutilated money returned to the Treasury and on June 22 to have misappropriated cash letters totaling $30,000 from the Federal Reserve Bank at Philadelphia, which he used and did not enter until later.

**IN JAIL MONTH**

JOHNSTOWN, Pa., July 27.—Robert C. Haberkorn, 34, for 16 years an employe of the United States National Bank here, has been in jail for almost a month, following his arrest on a charge of embezzlement. He has been active in financial circles and is said to be the owner of a large chicken farm near Blairsville. He was treasurer of a foreign fraternal society and of a battery company.

# PHYSICIAN HELD FOR WIFE'S MURDER

WILKES-BARRE, Pa., July 27.—(AP.)—In a courtroom crowded with spectators, half of whom were women, Dr. H. H. Hoffman, 40, of Ashley, was ordered held today without bail for the murder of his wife, Gladyce, 32. The physician was immediately hurried to the Luzerne county prison, where he will remain until the September grand jury acts on his case.

Dr. Hoffman was brought before Judge John V. Kosek at 10 a. m. for the first public hearing held since the physician's wife was found battered to death in her bedroom early last Sunday morning. The prisoner was calm and showed no emotion as he heard a county detective testify that a confession had been obtained from him. The prosecution failed to go into details of the story told by the physician and after a prima facie case had been made out the court committed the defendant to prison without bail.

The district attorney's office has announced that Dr. Hoffman has signed a statement in which he admits battering his wife with a hammer while the woman was in bed. An hour after the crime the physician aroused neighbors to tell them that a strange man and woman had forced entrance to his home and after binding and gagging him, attacked his wife. He stuck to this version for two days while held at the state police barracks here, but finally confessed, according to the prosecuting attorney, that he had slain his wife because of alleged infidelity.

## *Thoroughbreds -:- Horses Saved When Truck Upsets -:- Going to Fair*

**FOUR RACE HORSES**

When a heavy motor truck transporting four thoroughbreds from the stables of John Drew, 320 South Pacific avenue, to the Carmichaels (Pa.) fair overturned in Bedford avenue, E. D. Jackson, Negro driver, was slightly hurt, but the horses escaped unscathed.

**AFTER RESCUE**

Here are Bud Hanna and Laura Watt, two of the horses, as they were led away from the scene of their remarkable escape. All four animals were impounded by the police, but will be liberated in time to take part in tomorrow's races.

## GREENSBURG'S OLDEST SIGN PAINTER DIES AT 79

GREENSBURG, Pa., July 27.—Greensburg's oldest ornamental sign painter, Wesley L. Truxelle, 79, is dead at his home here.

## GRAIN BELT IN FLAMES

(Continued from Page One.)

Wash., and rushing them to the scene of the fire.

In addition, more than 50,000 acres of spring sheep pasture had been burned over. Many sheep camps and buildings were burned. Farmers said that the fire had advanced into the best part of the wheat land on the flat and they felt it was impossible to head the onrushing flames.

Telephone wires were down and roads blocked in the section, and it was impossible to get accurate estimates of the destruction. Reports here said at least 10 farm homes had been burned.

Many farmers packed their belongings and, turning their livestock loose on plowed ground, fled the area.

Several ranchers said they barely escaped with their lives while attempting to save their ranch homes.

Two warehouses are known to have been destroyed, but the amount of grain lost was not known.

Sweltering heat, which has held over this district for five days, had hurried the ripening of wheat and burned brown large grazing sections, providing perfect fuel. Several small towns received refugees from the endangered areas.

The conflagration was reported to have started along the Northern Pacific tracks near Attalia, Wash., and the flames quickly raced up and down the right-of-way.

Farmers, with hastily-harnessed teams, worked through the night turning furrows in vain attempts to stop the flames, which jumped over the newly-plowed ground and ate further into the waving grain.

# COX, DAVIS BATTLE FOR SMITH

## *Hot Pennies! -:- Children Who "Scrambled" For Coins -:- "Donor" Fined*

PHOTOS BY PITTSBURGH SUN-TELEGRAPH.

**HUMANE SOCIETY TAKES UP CASE**

Here are some of the 50 East End children who "scrambled" for coins at the bridal feast at the home of Anna Marmarose—now Mrs. Joseph Conrad—29 Mayflower street, and found heated pennies. While Morals Court put a fine of $50 on a man listed as Edward E. Fisher, 30, 5716 Forbes street, and the wedding's "best man," Acting Superintedent E. M. Smith, Humane Society, has taken up the case, promises vigorous prosecution and scores the man's actions. The pennies—200 of them, says one neighbor—were thrown out to stop a "tinpan" serenade. Fisher, who estimated a dozen pennies, says he was drunk and didn't realize what he was doing. Above, some of the 50 children demonstrate the "scramble" and exhibit their wounds.


# Pittsburgh Sun-Telegraph

FRIDAY, JULY 27, 1928


# COX, DAVIS FIGHT FOR SMITH

By LAWRENCE SULLIVAN.
International News Service.

NEW YORK, July 27.—Democratic campaign managers today answered the incipient "bolt movement" in the South with the announcement that two national standard bearers of previous years had enlisted "for the duration of the war" in the front ranks of the aggressive Smith-Robinson forces.

They are James M. Cox, of Ohio, and John W. Davis, of West Virginia, Democratic presidential nominees of 1920 and 1924, respectively.

Davis told Chairman John J. Raskob he is subject to call for any part the national executive committee may select for him in the campaign.

Cox, who came to New York to see the Tunney-Heeney financial disaster, was a caller at headquarters today. Raskob indicated clearly that he had a major role in the campaign selected for the former Ohio Governor, but declined to reveal the nature of the job.

Franklin D. Roosevelt, who was Cox's running mate in 1920, is a member of the executive committee.

**SMITH, RITCHIE CONFER**

Gov. Albert C. Ritchie, of Maryland, who was himself a presidential candidate against Smith in the Houston convention, was a third party stalwart to enlist in the campaign today.

"My first job will be to carry Maryland for Smith and Robinson," Ritchie said, "but I am subject to call for duty in the national campaign wherever I can be of service."

Gov. Smith invited Ritchie to New York for "just a talk" today. Smith is scheduled to arrive from Albany late this afternoon. He will take dinner with Ritchie and then hurry to Good Ground, L. I., for a long week-end, far from the dizzy din of presidential politics.

The Democratic drive for the labor vote was launched today under direct supervision of George L. Berry, president of the International Printing Pressmen and Assistants' Union, and one of the founders of the American Legion.

**HARD BLOW IN SOUTH**

The public announcement of former Senator Robert L. Owen, of Oklahoma, that he would support Herbert Hoover and the withdrawal of Senator Simmons, of North Carolina, as a member of the Democrat national committee struck a heavy blow at national headquarters, despite the outward calm with which they were received. Neither was expected and the repercussion served to emphasize in the minds of the national strategy board the significance of the prospective campaign in the "Solid South." Before the Simmons and Owen statements, the South was taken for granted. Now the territory is receiving serious consideration.

# ST. VINCENT'S RETREAT OPENS

ST. VINCENT'S COLLEGE, BEATTY, Pa., July 27.—In the venerable college chapel, around which are clustered historical memories of Western Pennsylvania, the first period of the fourteenth annual retreat under the auspices of the Diocesan Union of the Holy Name Society opened here Wednesday night with representatives from parishes of the 10 counties of the diocese. Father James M. Delaney is the spiritual director of the union.

The Rt. Rev. Dr. Francis C. Kelley, author, editor, founder of the extension society that made possible the spread of Catholic missions throughout the poor and more sparsely settled sections of the South and West, is in charge of the retreat. This retreat movement, emphasizing the spiritual side of man's nature, had its inception 14 years ago at St. Vincent's, when a band of laymen, under the leadership of Joseph A. Beck, of Pittsburgh, secured permission from the late Bishop Canevin to take up the work which has since spread throughout the United States and Canada.

The Rt. Rev. Aurelius Stehle, archabbot, by placing at the disposal of the Holy Name Society the buildings and grounds of St. Vincent's College, has made possible these mid-summer retreats, which combine spiritual exercises with a wide latitude for outdoor recreation: a broad lake for swimming and boating, tennis courts, baseball grounds, hiking and golf. The seminary building, containing 180 rooms with bath and running water in each room, houses the retreatants. The meals are served by Caterer Renilla of Pittsburgh, Pa.

## DOG RUNS WILD

**BITES FOUR, DOG**

When a stray dog, believed suffering rabies, dashed into a Juliet street crowd at play, Mable Arnold, 14, 3241 Juliet street, was bitten on the right leg; Dionede Ragnelli, 12, 3247 Juliet street, on the left hand, and William Bonner, 9, 504 Cato street, on the left leg. The dog dashed away to bite another dog and attacked Motorcycle Patrolman William Hugh before he shot it.

## Chicken Stealing Grows; Farmers Organize

NEW PHILADELPHIA, O. July 27.—Harris Zimmerman, Baltic, was elected president, and Prosecuting Attorney James E. Patrick was chosen secretary of the Tuscarawas County Anti-Theft League organized yesterday by 35 farmers who are aroused by the increasing number of chicken thefts.

When the society becomes affiliated with the Ohio State Protective Association, its members will have police power.

## Hub Welcomes For Fliers Held Illegal

BOSTON, July 27.—(AP.)—The $100,000 which this city has spent so far in welcoming homecoming fliers, from Col. Lindbergh to Amelia Earhart, was illegally expended, according to Theodore N. Wadell, state director of accounts. He has announced that no section of the laws governing appropriations for public celebrations could be construed to cover the flight expenditures.

## *Tilden, Cochet Win*

ROLAND GARROS STADIUM, PARIS, July 27.—Bill Tilden, America's ace of aces, scored one of the greatest victories of his career on the courts today in winning the first singles match of the Davis Cup challenge round from his arch-rival, Rene LaCoste, of France, 1-6, 6-4, 6-4, 2-6 and 6-3.

In the second singles Johnny Hennessey, the smiling Irish lad from Indianapolis, succumbed to the wizardry of Henri Cochet's inspired stroking.

The scores were 5-7, 9-7, 6-3 and 6-0.

This left each nation with a stand-off in victories at the conclusion of the first day's skirmish.

## Clipping Bureau Clips Quarters From Curious

WASHINGTON, Pa., July 27.—Many residents of Washington county are victims of a clever clipping bureau scheme, which apparently is netting a nice return. The firm is sending letters notifying persons that it has clippings of items of interest relating to them. Most persons receiving the letters are curious enough to pay 25 cents to get the clipping. When they receive it they find that it is an item which has been clipped from their home town newspapers.

# HOOVER TO CARRY PA. —MORIN

STANFORD UNIVERSITY, Cal., July 27.—(AP.)—With his fellow Californians eager to pay tribute to him as the foremost citizen of the state, Herbert Hoover today assumed the role of one just returned from afar, for the occasion of his homecoming reception, postponed at the time of his arrival because of the death of Mrs. Hoover's father.

The program called for receptions in San Francisco and in the towns that crowd upon one another's heels along the 30 miles and more of the peninsula stretching southward from the Golden Gate.

Representative John Morin, of Pittsburgh, who is traveling in California with his family, called to convey greetings from Senator-elect William S. Vare, of Pennsylvania, and assurances that Vare is for the nominee "progressively."

Morin, the Vare leader in Pittsburgh, predicted not only that Pennsylvania would go Republican, but that the Vare stronghold of Philadelphia would return a very substantial majority for the Hoover-Curtis ticket.

The Pittsburgh representative in Congress also told Mr. Hoover that information he had obtained in his recent travels over the country led him to the conclusion that the strength of Gov. Alfred E. Smith, the Democratic nominee, was at flood tide, and that the Republican ticket would continue to gain.

NEW YORK, July 27.—(AP.)—Senator George H. Moses, vice chairman of the eastern Republican advisory committee, is opposed to an invasion of the Solid South for the purpose of securing electoral votes for Herbert Hoover, because he believes it would be useless.

## *Diocese -:- Laymen Retreat at St. Vincents -:- Holy Name*

**PASTORAL**

Peace and quiet are offered the retreatants and opportunities for recreation. Here, a farmer explains to one of the retreatants the history of these pastoral shrines, on one of the outlying fields about the college grounds.

**DISTRICT**

From all over the Pittsburgh diocese, more than 125 laymen have gathered at the college, Beatty, Pa., for the retreat. Here are some of the retreatants in a recreational stroll on the college campus.

**LEADERS**

Arch.Abbott Aurelius Stehle has placed St. Vincent's College buildings at the disposal of the Diocesan Union, Holy Name Society, for its fourteenth annual retreat, and the Rev. Francis Kelley (right), leads the retreat.

# *Pittsburgh As Others See Us*

*"Pittsburgh . . . . America's most typical manufacturing community."*
*—IRVIN S. COBB*

IRVIN S. COBB

*IRVIN SHREWSBURY COBB, author, born in Paducah, Ky., June 23, 1876. Educated in public and private schools. Newspaper work. Editor Paducah Daily News at age of 19. Special and humorist writer on New York papers and contributed to magazines. War correspondent for Saturday Evening Post in Europe. Author of several plays and sketches and many humorous books. Lives in New York City.*

When I hear the name of Pittsburgh I think of American enterprise and American efficiency expressed in the terms of America's most typical manufacturing community.

John S. Cobb

(From letters collected by Roy Jansen of Pittsburgh.)

*Tomorrow: William A. Del Mar, electrical engineer.*

## NO CHARGE ACCOUNTS

Photo by P. & A.

**LADY ASHLEY**

London is happy. It hears that once again it may see Sylvia Hawkes, erstwhile stage star. But there is a bit of sadness about it all. For more than a year, Lady Ashley, wife of the heir of the Earl of Shaftsbury, reads in English papers her husband's ads that he would not be responsible for her debts. So she may return to the footlights.

## *THE WEATHER*

***Local Forecast.***

*Showers this afternoon and early tonight, followed by fair weather tonight and Saturday; slightly cooler tonight.*

***Hourly Temperatures.***

(EASTERN STANDARD TIME.)

| | | | | | |
|---|---|---|---|---|---|
| 12 midnight | 74 | 9 a. m. | 69 | | |
| 1 a. m. | 73 | 10 a. m. | 70 | | |
| 2 a. m. | 72 | 11 a. m. | 70 | | |
| 3 a. m. | 71 | 12 noon | 70 | | |
| 4 a. m. | 70 | 1 p. m. | 71 | | |
| 5 a. m. | 71 | 2 p. m. | 71 | | |
| 6 a. m. | 72 | | | | |
| 7 a. m. | 69 | | | | |
| 8 a. m. | 72 | | | | |

Sunrise today .. 5:11 Sunset today .. 7:42

Observations for the 24 hours ended at 8 o'clock this morning:

| Time. | Temp. | Hum. | Wind. | Weather. |
|---|---|---|---|---|
| 8 a. m. | 72 | 82 | N.W. | Cloudy |

***Temperature and Precipitation.***

| | 1927 | 1926 | 1925 | 1924 | 1923 | 1922 | 1921 | 1920 |
|---|---|---|---|---|---|---|---|---|
| High. | 86 | 75 | 76 | 82 | 84 | 85 | 91 | 75 |
| Low. | 67 | 67 | 65 | 54 | 61 | 65 | 70 | 52 |
| Mean. | 76 | 71 | 70 | 68 | 72 | 74 | 80 | 64 |
| Precip. | .04 | .03 | .03 | .00 | .51 | T. | .00 | .00 |

***Bulletin.***

Observations taken by the United States Weather Bureau. The morning temperature readings were taken at 8 o'clock. The lowest temperature is for 24 hours ended at 8 o'clock this morning. Precipitation is for 24 hours ended at 8 o'clock this morning.

| Station. | Temp. 8 a.m. | L. | Precip. | Station. | Temp. 8 a.m. | L. | Precip. |
|---|---|---|---|---|---|---|---|
| Atlanta. | 74 | 70 | .52 | Memphis. | 74 | 70 | .18 |
| Atl City | 76 | 72 | .00 | Miami | 80 | 74 | .03 |
| Bismark. | 54 | 52 | .00 | Montgmy | 76 | 74 | .90 |
| Boise | 72 | 70 | .00 | Nashville | 72 | 72 | .94 |
| Boston | 70 | 62 | .00 | New Orl. | 80 | 76 | .00 |
| Buffalo | 72 | 66 | .00 | NewYork | 74 | 68 | .24 |
| Chooga. | 74 | 70 | .34 | Norfolk | 78 | 72 | .00 |
| Chicago. | 72 | 70 | .00 | Oklahoma | 72 | 70 | .00 |
| Cincin. | 72 | 68 | .12 | Omaha | 62 | 62 | .00 |
| Cleveld. | 70 | 68 | .02 | Pkrburg | 72 | 72 | .02 |
| Cimbus. | 72 | 67 | .01 | Parry Sd | 60 | 60 | .14 |
| Denver | 62 | 60 | .01 | Philphia | 78 | 72 | .00 |
| Des Mes | 64 | 62 | .32 | PITTSBG | 72 | 70 | .03 |
| Detroit | 72 | 70 | .00 | Ptld. Ore | 62 | 62 | .90 |
| Duluth | 58 | 54 | .00 | St. Louis | 76 | 72 | .00 |
| Elkins | 66 | 64 | .08 | St Paul | 60 | 58 | .00 |
| Harrisbg | 76 | 70 | .00 | S L City | 78 | 72 | .00 |
| Helena | 66 | 64 | .00 | San Ant. | 74 | 72 | .88 |
| Huron | 56 | 54 | .00 | San Fran. | 54 | 54 | .00 |
| Indianplis | 70 | 68 | .00 | Seattle | 60 | 60 | .00 |
| Jsonville | 80 | 76 | .00 | Spokane | 80 | 80 | .00 |
| Kan City | 70 | 66 | .08 | Tampa | 84 | 78 | .00 |
| Little Rk | 72 | 70 | 1.06 | Washgtn. | 78 | 74 | .00 |
| Los Ang | 62 | 60 | .00 | Winnipeg | 58 | 50 | .00 |
| Louisville | 72 | 72 | .02 | Ystone | 72 | 52 | .00 |
| Lynchbg. | 72 | 70 | .00 | | | | |

***Weather Conditions.***

The disturbance that was central over Minnesota yesterday is now centered over lower Michigan and the adjacent lakes. The low pressure area covers the entire lake region and the Ohio Valley states. It is producing cloudy weather generally over the Ohio Valley states and the entire Northeast and mostly light showers throughout the low pressure area and southward to the gulf. Thunderstorms occurred also in Western South Dakota and Western Nebraska, and in Colorado and Wyoming.

High pressure centered over the Canadian Northwest and extending southward over the central plains is separating the eastern low from a low over the plateau section west of the Rockies.

***River Conditions.***

There were light showers at scattered places in the river basins, but not enough rain to affect the rivers. However, more rain is expected today, which may start slight rises. Stage at Pittsburgh is 11.6 feet; Dam No. 2, 7.7, and Dam No. 6, 8.2 feet. All the dams are up.

# GENE TUNNEY RETAINS WORLD TITLE

## CHALLENGER TAKES BAD BEATING

(Continued from Page One.)

one year before he won the heavyweight championship from Jack Dempsey, at Philadelphia. Gene Tunney, master boxer and intellectual giant of the ring, turned fighter to technically knock out Tom Heeney in the eleventh round of their scheduled 15-round bout at the Yankee Stadium last night.

He just beat a torrential downpour of rain to end the show, for the crowd had barely got out of the arena before the cloudburst descended, first as a fine spray and then in a deluge with accompanying thunder and lightning.

Despite the thrilling battle that Tunney staged in entering the ranks of "killer fighters," the fight was a ... ing proposition financially. It was estimated by those in the know that Rickard and his Madison Square Garden associates stand to lose in the neighborhood of $155,000.

### "KILLER" TOO LATE

Tunney became a killer too late to save the pocketbook of the promoters.

The conditions of the storm were not dissimilar to those of the night Gene first defeated Dempsey, and newspaper men, finishing up their stories at the ringside, were forced to seek cover as their operators' instruments were washed out. There was a general rush, the same as at Philadelphia, for drier quarters in which to complete filing the stories.

The big battle of the year was a washout in more ways than one. Promoter Tex Rickard's financial sock on the chin was even heavier than Heeney's beating. Between 40,000 and 50,000 persons saw the fight, and the receipts were so disappointing that Rickard declined to announce them to the scribes at the ringside, as is his custom at such affairs.

It was estimated by box office employes that the gate would not exceed $600,000, which isn't enough to pay the guarantees for the main bout. Heeney received $100,000 in addition to his pasting, while Tunney dragged down a cool $525,000.

As a fighter Tunney made the grade with his greatest scoffers, his home town folks, and it is a sure bet that the next time he steps out to defend his laurels, if his opponent is a worthy challenger, it will be before a regular heavyweight championship crowd.

The fans didn't like the clever boxing Tunney and they didn't think much of Heeney. Their valuation of Tom was correct and they couldn't be blamed very much for staying away from the stadium in such large numbers.

All Heeney did was what he was expected to do—take it. And he took it long enough to satisfy the most bloodthirsty human. He didn't have a chance, and the only question from the start was how long he could stand up under the barrage of blows that rained upon his jaw and body.

Heeney was not actually knocked out for two reasons. One was that the bell saved him in the tenth round and the other was that the referee intervened before a similar break could come his way in the next session.

The arbiter, Eddie Forbes, an official of long experience, took compassion on the willing lad from far-off New Zealand and stopped the slaughter with Tom still on his feet, but very, very groggy and ticketed for slumberland.

Just as the bell hit at the end of the tenth round, Heeney had gone crashing to the canvas, there to groan and writhe in pain.

He was down more than 10 seconds before his handlers, stunned by his collapse, were able to clamber through the ropes and drag his 203½ pounds of bruised flesh and bones to his corner.

There he was in such bad shape that it appeared doubtful that he would be able to come up for another round. His seconds worked frantically over him, deusing with water, shaking his head, feeding him smelling salts and standing him up.

At the bell they shoved him out to meet his doom, and he made a brave stand, only to bow to the inevitable.

Tunney did not lose a round. There never was a time that he was sure of himself and it was evident from the first bell that he was out to win by a knockout. In fact, as I wrote yesterday that he would, he made a big bid for a decisive victory in the very first round.

His first punch of the fight was a driving right cross to the chin, as it was against Dempsey at Philadelphia, and he kept on throwing right-handers to the chin throughout the round, leaving himself open to Heeney's short and ineffective counters at close quarters.

So furious was the fighting in this frame that the crowd cheered itself hoarse as the men went to their corners at the bell. Learning that his Hard Rock was not the sort of a man to be taken by hard punches in the early stages, Tunney then tempered his attack. He set his own pace, alternately boxing and slugging—and there is no finer judge of the pace in the ring than this champion.

Heeney, for his part kept walking into the champion, even as he was figured to walk in against the thunderer. He soaked up punishment in to that time he had kept coming on, time it seemed he might make good his boast of outlasting his opponent to win the title.

But no man without a superb defense could withstand the Tunney of last night. The rasping lefts and crashing rights to the jaw and the left hooks to the liver and right smashes to the body went home with devastating effect until finally even the Hard Rock crumbled, and his collapse, when it came, was quite sudden.

Heeney first began to shed blood in the fourth round, when a stream came from his nose that continued throughout the fight. In the fifth round he missed a swing and fell awkwardly to the floor. The eighth found saw the plodding challenger take his first backward step. Up to that time he had kept coming on, everlastingly coming on, in the face of a storm of gloves.

Now, however, he suddenly gave ground, pawing at his left eye and blinking as he went. The crowd went wild as it scented the kill. Tunney piled in and battered poor Tom about. Then he suddenly stopped.

Tom appeared to be in dire distress. His eye was closed and he was groping about blindly. Taking heart with the momentary cessation of hostilities by Gene, Tom moved in close and tried to rest up. He did a little mixing inside and this brought back Tunney's fighting mood and he again hammered Tom until the bell, with the latter hanging on at every opportunity.

In his corner, Heeney's seconds began to set up a claim that their man's eye had been injured by being thumbed, but Tunney, immediately after the bout, took occasion to ridicule this contention.

"Why should I do a thing like that?" he asked. "I struck him on the temple with a hard right and paralyzed his optic nerve. I knew that the moment he began to grope and blink, and I purposely stepped back to keep from blinding him."

This eye trouble was the beginning of the end for Heeney. The eye was open again as he came up for the ninth round, but in the first few exchanges Tunney knocked a cut over it which bled freely.

Then Gene went to the kill in a decisive manner, proceeding to butcher the New Zealander without mercy. He mixed his attack to the body and head and Heeney was tired and hurt at the bell.

Tunney, the master workman, gave an exhibition of coolness and deliberation as he came up for the tenth round. He grabbed a clinch as his first move and turned Heeney partly around and held him there while he took a good look at the cut eye, which had been patched up by Heeney's seconds during the rest period.

Then, when they broke he took a punch at it and reopened the gash, loosing a flood of blood. Heeney began a rally and Tunney backed to the ropes, punching as he went. He nailed the challenger with a full-arm right swing to the body that caused Tom to sag in the middle, and the finish was close at hand.

Gene followed with a two-fisted attack and drove Heeney to the ropes, where he floored him with a thud just as the bell rang. All was confusion. As stated before, Heeney's seconds were so befuddled that they were unable to get to their man before the referee would have had time to count him out.

Roughly handled in his corner, Tom was brought back to a state of consciousness and when he was pushed out for the eleventh round he went on a straight line for Tunney and threw a wild right for the head. Tunney met him with a stiff left jab and battered his right over the heart. Heeney traded a few punches and then held in two clinches.

Tunney drove two rights to the body and then a left to the body and Heeney went reeling into a neutral corner. As Tunney closed in, Tom grabbed a clinch and dragged after Gene to the center of the ring.

Tunney was trying hard to finish the challenger and began to become a bit over-anxious. He floundered once or twice and a ringside yelled, "Steady, Gene; don't lose your class." As if hearing the injunction, Gene straightened up and backed Heeney into the ropes with a left.

Tom made his last stand, with his back to the strands. Bracing himself, he threw both fists, fighting off Tunney. Gene then got him in mid-ring and backed him into the champion's corner, where he battered him with both fists.

Tom was out on his feet, but still trying doggedly to fight back when, with eight seconds of the round remaining, the referee wisely interceded and stopped one of the most one-sided and yet one of the most interesting fights over a route the heavyweight division has seen in years.

Tunney's exhibition of fighting and punching power was a revelation to many who had seen Heeney in his eight other fights in this country, in which he fought his way through the heavyweight eliminations to get his chance at the championship. It was the first time Heeney ever had been knocked out, and he was cut up as badly about the head and beaten as soundly about the body as was Dempsey in either of his fights with Tunney. There was nothing fluky or lucky about Tunney's triumph. He won it with what his detractors always have said he lacks—a wallop.

Tunney last night was not as fast as he was against Dempsey, but this was traceable to the fact that he was deliberately setting himself to punch hard. He left himself open to more counter punches than he usually does, but he likely did not fear Heeney's blows and had to take some of them to step in and send his own home with telling force.

At times he did not appear to exhibit the same brilliance he has in the past, but the results he obtained justified his fighting plan. He was out to knock out an admittedly sturdy foe, and he sacrificed much to the achievement of this ambition.

Tunney weighed 192 pounds when he scaled in shortly after flying here from his camp at Speculator, N. Y. His opponent, who came up on a yacht from his New Jersey camp, scaled 203½. Both were in prime condition, splendidly attuned for hard fight, and neither bore any marks from his training bouts.

Jack Dempsey, the old Manassa Mauler, was introduced before the main bout and his appearance in the ring was the signal for a roar of applause that shook the portals of the stadium and far eclipsed the ovations for Tunney and Heeney combined.

### GENE GETS NEW LIBRARY

STAMFORD, Conn., July 27.—Gene Tunney is expected here today to inspect his new home, which he intends to occupy in the near future. The library in the domicile of the heavyweight champion is stocked with 40 volumes of books, including some of Shakespeare's works.

## POLICE ELECT PITTSBURGHER

HAZLETON, Pa., July 27.—Daniel T. McKelvey, of Hazleton, again headed the Pennsylvania Police Chiefs' Association today after his re-election at the organization's convention here late yesterday. Louis Leff, of Pittsburgh, is chairman of the reorganized executive committee.

Bethlehem will have the 1929 convention. Laws to connect all cities of more than 10,000 population with Harrisburg for the telegraphic exchange of crime news; for civil service for police in boroughs and townships, and for regulation of the sale of firearms in the state will be worked upon by a committee including Louis Leff, Pittsburgh, and Thomas Flynn, Duquesne.


LOFTIS BROS. & CO. EST'D 1858

The Old Reliable Credit Jewelers—*Largest in the World*

Loftis Building, 616 Liberty Ave., S. E. Cor. Liberty & Oliver Aves.

DIAMOND IMPORTERS SELLING DIRECT TO THE PUBLIC

DIAMONDS Cash or Credit WATCHES

**Jewelry That Gladdens Vacation Days**

Wear Loftis Jewelry on your vacation and have that feeling of being well dressed at all times. We put the finest Diamonds, Watches, Jewelry and Novelties within the reach of everyone. Make your purchases now—pay after you come back from your vacation.

$3.75 a Week $1.25 a Week $7.50 a Week

**No Money Down—Terms to Suit**

Diamond Wedding Rings

Beautiful wedding rings in solid 18-k white gold and solid platinum, set with brilliant blue white Diamonds.

Prices Range from $22.50 Up

Wedding Rings, engraved solid 18-k white gold without Diamonds, $7.50 up

"Chere" Diamond Ring

Blue white Diamond of fiery brilliance. A ring of great beauty. Solid 18-k white gold, artistically pierced and engraved.

$37.50

$1.00 a Week

Fancy Rectangular Wrist Watch

Very attractive, has solid 14-k white gold case, fitted with reliable 15-jewel movement. Engraved silver finish dial..... $25

$1.00 a Week

Many other styles at $10.65, $15, $18.75, $22.50, $25, $27.50 and up

Diamond Wrist Watches at All Prices Up to $2,000

Genuine Walrus Bag

Leather-covered steel frame, brass lock. Key and catches; reinforced sewed corners and turned edges. Leather lined throughout; 3 pockets. Measures 18 inches long, 10½ inches wide and 13 inches high. Regular price $35. A remarkable bargain at..... $21.50

$1.00 a Week

THE NEW ELGIN "Legionnaire"

Very latest Elgin Strap Watch. Cased and timed at the factory. Comes in a variety of styles, from

$19 to $27.50

$1.00 a Week

Community Plate

The "Colonial" Cabinet, 29 pieces..... $40

$1.00 a Week

We also carry all patterns in 1847 Rogers Bros. Silverware

See Our Store Windows for Special Bargains

Expert watch repairing. Wedding rings modernized. Lowest prices. Call or write for catalog 418. Phone Atlantic 6045-6046 and salesman will call.

OPEN DAILY TILL 6:30 P. M., SATURDAYS TILL 9:30



RICHMAN'S *Clothes*

Established 1879

all $22.50

THE world's largest direct-from-factory sales volume—huge cash buying power to command lowest prices on the finest of materials—the economy and efficiency of Richman manufacturing methods.

—these are some of the reasons why you may have your choice of any of the fine suits, topcoats, or tuxedo suits in our entire stocks at one standard price—

$22.50

FORGET for the moment that Richman's Clothes save you half the usual cost of dressing well—consider only that they give you the smartest of authentic styles, the finest of pure wool fabrics, and tailoring so thoroughly good, from the smallest detail of the hidden inner construction to the sewing of the last button, that you are assured of unusually long wear. Then you will appreciate the true economy of the amazingly low Richman price.

*We sell only the clothes we make in our own factories—we sell them direct to you without a middleman's profit.*

The Richman Brothers Company

Johnstown Store, 538 Main St.

Wheeling, W. Va., Store, 1217-1219 Market St.

New Castle Store, 131 E. Washington Street

JUST ONE RICHMAN STORE IN PITTSBURGH

221-223-225 Fifth Ave.

BETWEEN WOOD AND MARKET STREETS

Open Saturday Evenings Until 9 O'Clock

Richman's 1928 Road Map Yours for the Asking

When you call on that out-of-town friend by telephone you get there and back for a "one-way ticket."

Twenty-five or thirty miles for a quarter: sixty miles for 50¢: every town within a hundred miles for 75¢.

And every telephone call is a round trip!

*Pittsburgh to Johnstown* 50¢

THE BELL TELEPHONE CO. OF PENNSYLVANIA — BELL SYSTEM — AMERICAN TELEPHONE & TELEGRAPH CO.



(Advertisement.)

**May Drug Co. Says, "Corns Off in 3 Minutes or Money Back"**

**Amazing New Remedy Ends Forever 3-Day Treatments, Foot-soaking and Irritation. Special This Week on Shur-Off. Does the Trick in 3 Minutes!**

Now you can get rid of aching corns and painful callouses in only 3 minutes—instead of 3 days.

No other corn or callous remedy is like Shur-Off. It not only ends forever the usual 3-day treatments and foot soaking, but it positively will not irritate or affect healthy skin as is so often the case with old-time preparations.

Shur-Off takes all soreness out and stops pain the instant it is applied. You just keep the corn or callous wet for two minutes, then start peeling it off—root and all.

To introduce Shur-Off, all May Drug Co. stores are running a special on it this week, and satisfaction is guaranteed. Get a bottle today, follow the simple directions and in a few minutes time you can make walking a pleasure again.

**Shur-Off**

Ends Corns in 3 Minutes



EAT WHAT YOU WANT

Take ACIDINE

For SOUR STOMACH, INDIGESTION, GAS, HEADACHE, RHEUMATISM, ACIDOSIS AND CONSTIPATION

THE NEW DISCOVERY AT ALL DRUGGISTS



BUNIONS and Tender Spots

Dr. Scholl's Zino-pads for Bunions stop pain instantly, protect the swollen joint from friction and pressure of the shoe, and soothe and heal the irritation. Thin, mildly medicated — absolutely safe and sure. At all drug, shoe and department stores — 35c per package.

Dr Scholl's Zino-pads

Put one on—the pain is gone!



WHEEL-CHAIRS

Can Be Bought or Rented

Get the Invalids Out Into the Air and Sunlight

Feick Brothers Co.

Pittsburgh's Leading Surgical Supply House

811 Liberty Avenue, Pittsburgh



B. K. ELLIOTT CO.

OPTICIANS

126 Sixth Street

4010 FIFTH AVENUE



SUN-TELEGRAPH ADS ARE TRADE WINNERS

# G. O. P. CHIEFS WON'T FINANCE DRYS

## FUNDS DENIED PROFESSIONAL ANTI-WETS

By WILLIAM S. NEAL.
International News Service.

WASHINGTON, July 27.—The Republican National Committee will not finance the multitudinous new dry organizations already springing up over the country for action in the presidential campaign.

This was made clear by officials of the national organization who today were engaged in completing the loose ends of their estimates upon which National Chairman Work and Treasurer Nutt will definitely fix a budget.

Reports have reached Washington that many professional dry organizers whose scope of activities has been outside of the regular channels of the Anti-Saloon League were preparing to descend upon the city with an urgent plea for funds.

Among the most prominently mentioned of these many organizations are the anti-Smith Democrats which emanated from the recent conference of Southern drys at Asheville. Unless there is a change of heart on the part of campaign leaders, it is unlikely that any of these organizations will be permitted to dig into the millions raised for the National Committee.

At the headquarters of the Anti-Saloon League it was indicated by officials, in the absence of General Superintendent F. Scott McBride, that no such request would be sent to Chairman Work.

## RESERVES TO GO TO SEA

Some 50 officers and enlisted men of the Sixth Separate Division, Fourth District, United States Naval Reserve, whose headquarters are in Pittsburgh, will leave here tonight for Philadelphia, where they will board the destroyer U. S. S. Putnam for a 15-day training cruise off the eastern coast. These reserves replace the regulars who have been granted leaves, and will receive training during the cruise.

The personnel includes:

Lieuts. J. H. Cox, H. F. Dickerson, R. S. Lawson, S. D. Fulton, August Saska and Alan D. Reynolds and H. J. Roth; H. J. McLaughlin, S. T. Baran, N. Best, C. W. McDade, F. J. Couts, J. C. Lindsay, J. C. LaFrankie, P. E. Fuhs, K. L. Anderson, C. J. Hartz, E. J. Rafferty, K. Griffiths, S. E. Ostrowski, M. L. Vidic, R. R. Ganter, H. W. Klann, R. H. Ptak, J. J. Krause, B. Tiegel, V. Wysykowski, R. V. Moore, D. J. Fleckenstein, M. J. Becker, J. D. Czolba, J. Van Zandt, J. W. Tomilowski, E. R. Barclay, F. G. Heckard, N. E. Rowe, J. J. McGlynn, J. Ostrowski, J. C. Baldwin, G. A. Heaton, R. P. Gault, F. G. Ostrowski, J. J. Spisick, M. F. Cassidy, I. T. Gavlick and W. A. Ostrowski.

## DEATH ROLL

**Robert C. Montgomery.**

Robert C. Montgomery, for many years a resident of the Homewood district, died Wednesday at his home, 7615 Kelly street, after a short illness of heart trouble. He leaves his widow, Flora B. Dennistion Montgomery; three children, Elizabeth M. Montgomery, Robert M. Montgomery, of Los Angeles, and Joseph B. Montgomery, of Honolulu, and one brother, Attorney Howard D. Montgomery, of Pittsburgh.

**Judson A. Dickison.**

Judson A. Dickison, 87, retired lumber dealer and veteran of the Civil War, died Wednesday at 260 Riverside drive, New York City. The deceased left Pittsburgh four years ago to live with his two daughters, Mrs. David Olney and Mrs. Perry Ross. He also leaves one grandson, Richard Ross, of New York City. He was a member of the G. A. R. and the Baptist Church. Funeral services will be held from the T. B. Moreland Company mortuary, 431 Highland avenue, Saturday morning at 11 o'clock.

**Abe Olbum.**

Abe Olbum, 49, former president of the North Side Business Men's Association, died in his home at Linden place and North avenue, suddenly. He was a member of the Masons and Elks and was a North Side furniture dealer. Mr. Olbum, a son of the late Meyer and Gussie Olbum, leaves his widow, Annie Cohen Olbum; one daughter, Mrs. Sidney Kock, of Altoona; four brothers and three sisters.

## "INVESTS" LIFE SAVINGS GETS 20 CHIPS OF GLASS

Instead of the $2,750 which he had saved with more than 30 years' effort, the life savings of Abe Graff, 62, of Monessen, were represented today by 20 pieces of glass—sold to him as diamonds.

Two men came to the junk shop in Monessen in which Graff works. One man owned these "diamonds," the other, an acquaintance of Graff wanted to borrow the money to buy them, so he said. It ended with Graff doing the buying.

When examined by a jeweler the diamonds were found to be genuine, but while Grass went to a bank to get his money the bits of glass were substituted.

Graff came to Pittsburgh yesterday to try to identify the men from pictures in the rogues' gallery. He told county detectives he had intended to bestow the money on a home for the aged and then take up residence in the home. He has returned to his junk shop job.

## ANIMAL RESCUE LEAGUE HOLDS PICNIC TOMORROW

The activities of the Animal Rescue League will be presented to those interested in its work at an outing to be held tomorrow afternoon at the League farm on Verona road. Contests in which the participants will be dogs, addresses by public officials and a basket picnic will be features of the outing. Hot and cold drinks will be served. A general invitation has been extended.

*Coming! "Pittsburgh, The Airplane City!"*

Speed the day when Pittsburgh becomes the Home of the airplane. Soon the big new airport. Then the wheels of airplane industry humming. More and greater prosperity for the people. More homes to be furnished on old reliable Pickering credit. Nuf Ced!

PICKERING'S OPEN ALL DAY SATURDAY!

# At PICKERING'S! NO MONEY DOWN AUGUST furniture SALE!

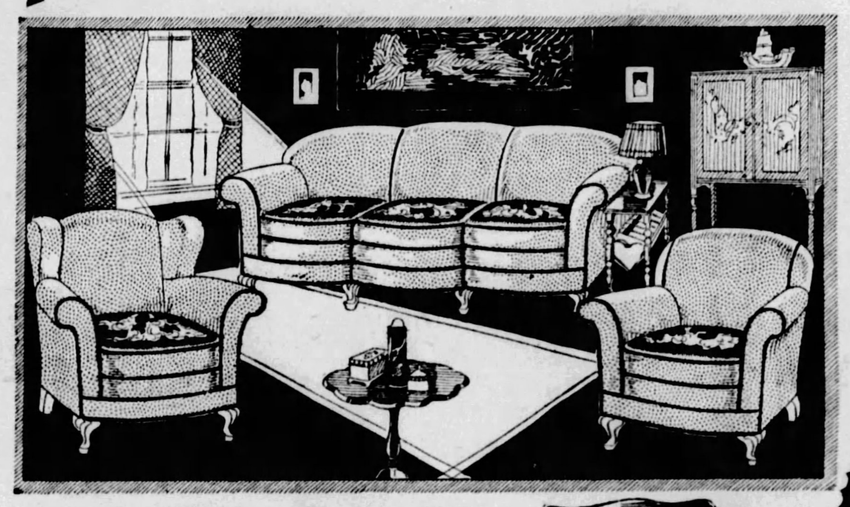

An event planned to give you the sensational values furniture purchasers look for at this season AND to happily meet your midsummer financial requirements!

Pickering's invite you to take your pick of the August Sale bargains and begin your payments when you return from your vacation. As you know from past experience, the biggest savings of the year.

It will sure be a thrilling thought to figure that you have saved enough on your furniture to pay for your trip!

**This 3-Piece MOHAIR Suite in the August Sale**

A smashing low price for a real modern suite! And an exceptionally beautiful suite, at that, as the illustration gives evidence. Three magnificent pieces—the large Davenport, with triple swell front, Wing Chair and Arm Chair. Rich mohair, moss piped. Really wonderful value at $139.

**$139**

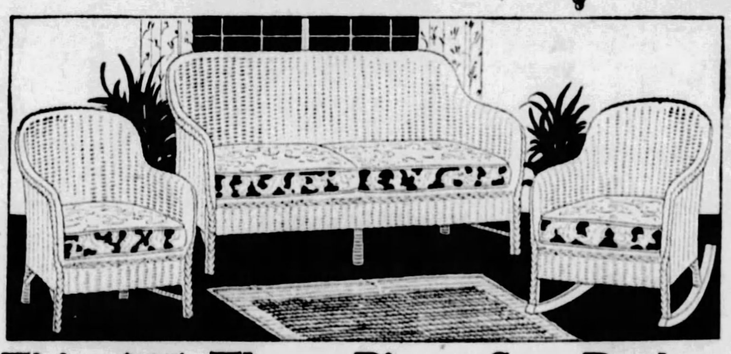

**This Attractive 7-Piece Bedroom Outfit All For..... $46.50**

An August Sale money's worth that caps the climax! Dresser and Chest of Drawers of Walnut or Oak finish; Simmons Metal Bed, 2-inch continuous post construction; Reinforced Fabric Spring; 45-lb. Processed Cotton Roll Edge Mattress; Handsome Rayon Bedspread and Pair of Pillows—EVERYTHING—ALL SEVEN PIECES for only $46.50.

**This $65 Three-Piece Sun-Parlor Suite Is Sale-Priced Just $42.75**

Three beautiful pieces in finely-woven fibre. Built by one of America's best-known manufacturers. Quality in which you have the assurance of lifetime service. Spring cushion seats. Choice of most desirable finishes.

*August Sale Special!*
**This $17.50 Cretonne Covered Boudoir Chair**
**$10.50**

Charming Boudoir Chair, exactly as pictured. Covered all over with bright, colorful cretonne. Loose spring cushion seat.

*Special Saturday!*
**Box of 4 Cakes Beauty Bubble Toilet Soap... 20c A Box**
*Made by Makers of Palmolive*

A French process milled soap that refreshes as it cleans. Lasting—economical—delicately perfumed. It's made by the makers of famous Palmolive—the same reliable quality. (No mail orders for this special.)

*Special Saturday—*
**$2 Folding Camp or Porch Chair ..... 75c**

Strong metal frame—folds to small, compact size. Strong canvas seat and back rest. Just the thing for "extra" seat for automobiles. Great for "extra" porch seats, for campers, etc. (No mail orders.)

*Special Saturday—*
**This $1.25 Optic Glass Water Set... 65c**

Extra large pitcher with spacious 5-inch mouth. (Easy to put in large pieces of ice.) Six handsomely patterned glasses. All in attractive optic glass, with artistic etched design on each piece. (No mail orders for this special.)

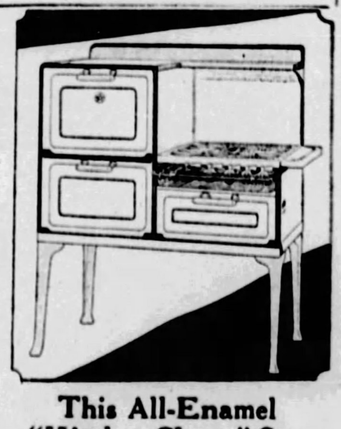

**This All-Enamel "Kitchen Cheer" Gas Range—In Colors!**
**$69.75**

The "Kitchen Cheer" is All-Enamel! Enameled Inside as Well as Outside! It is offered in the NEW COLOR combinations.

Jade Green and White—Dawn Gray and White. It is not alone the handsomest range on the market, but the greatest cooker and baker as well.

EVENING APPOINTMENTS can be arranged by calling our Mr. Ainsworth, ATlantic 8200.

**PICKERING'S**
ON THE CORNER OF TENTH AND PENN



FOR VACATION
*Correspondence Paper*
*Fountain Pens*
*Eversharp Pencils*
*Road Maps*
*Leather Goods*
*Loose Leaf Memo. Books*
GEO. H. ALEXANDER & CO.
Stationers and Printers
242 DIAMOND STREET
One Door West From Wood



GULF OIL BURNER

Women like our Gulf Oil Burner. It works automatically, keeps the house at even temperature day and night, and makes a home a fit place to live in. Phone us. Our heating engineer will call and tell you all about it.

**Manufacturers' Distributing Co.**
325-327 PENN AVE.
Pittsburgh, Pa.
Phone Court 0507



*Store Open Tomorrow Until 1 P. M.*

GIMBELS

*Announcing Days of Courtesy*

GIMBELS
August Sale of FURNITURE

SATURDAY (9 A. M. TO 1 P. M.), MONDAY AND TUESDAY

Greater . . . . wider in variety than ever . . . . is the magnificent stock offered in this August Furniture Event! Tomorrow morning, Monday and Tuesday the stock will be open for your close inspection. It is a time when you may study the intrinsic values we have set forth—values we know will be appreciated, considering the character of workmanship and service offered in each suite and piece.

The display will occupy the entire ninth and the greater part of the eighth floors. The upper floor will be devoted to bedroom, dining room suites, desks, secretaries, bedding and modernistic pieces. On the eighth will be the entire display of living room suites and occasional pieces. This advance showing will grant you time to come in and make a careful selection. No sale merchandise . . . . marked at sale prices . . . . will be delivered before August 1. Reservations for August delivery, however, will be taken.

Study your home carefully. Weigh its needs. Then come to Gimbels, where you will find furniture to coincide with your ideas—priced at substantial savings.

*Convenient Payments May Be Arranged With Our Department of Accounts*

*All Out-of-Town Purchases Will Be Shipped Prepaid By Gimbels to Point Nearest Destination.*

Sale Begins August 1st

Gimbels—FURNITURE—Eighth and Ninth Floors.

*Announcing Days of Courtesy*

GIMBELS
August Sale of FURS

SATURDAY, (9 A. M. TO 1 P. M.) MONDAY AND TUESDAY

The advance viewing of the new Fur Coat Modes will permit you to become acquainted with the advance styles and to make the selection of your new coat leisurely and carefully.

Orders will be taken for August delivery but no merchandise will be sold at sale prices until August 1st.

*The Sale Will Begin Wednesday, August 1st.*

Gimbels—FUR SHOP—Third Floor.

GIMBELS
Sixth Ave. at Smithfield St. -:- Phone ATlantic 4400

# SHERIFF DRAWS VEIL ON HAMMER MURDER PROBE

## POLICE WORK IN SECRET ON CASE

LAKE CITY, Fla., July 27.—(AP.)—Police and sheriff's forces worked in secrecy today preparing for an inquest into the death of G. W. Simmons, aged and wealthy Ohioan, whose body was found by the roadside several days ago, his skull crushed with a hammer.

Meanwhile the search for Mr. and Mrs. E. L. Booth, missing honeymooners who were seen last with the Steubenville tourist, continued without apparent result. Mrs. Booth was his favorite grandchild. Before leaving Ohio with them two months ago, Simmons was said to have disposed for cash of "a large amount of real estate."

A blood-stained automobile identified as a car Simmons had bought for the couple before they came to a tourist camp here, was held by Jacksonville police.

The body is held for the inquest and arrival of Ohio relatives.

## OLD SCHOOL REPLICA IS ERECTED IN OHIO

NEW PHILADELPHIA, O., July 27.—Lieut. Gov. William C. Pickerel and State School Superintendent John L. Clifton, are to be two of the speakers next Sunday at the dedication of the log building replica of the "first school erected west of the Alleghenies," July 29, 1778 on the site of Schoenbrunn, east of New Philadelphia. Mr. W. J. Holland, Pittsburgh, chairman of the Carnegie Hero Fund and former chancellor of the University of Pittsburgh, wrote the committee that Schoenbrunn school and church preceded those in Pittsburgh.

## NOVEL FIREWORKS AT NATIONAL PARK

Fireworks strung to a balloon cable 1,200 feet in the air will be set off tonight at the National Amusement Park, Freeport road, above Aspinwall. On Sunday "Honey" Skelton will jump in a parachute from a balloon basket suspended 1,500 feet in the air.

## Hero! Hero!

Photo by Pittsburgh Sun-Telegraph.

### J. D. M'PHERSON

When a runaway horse, dragging a bakery wagon, tore loose for a block in Diamond street, it met at Wood street its conqueror, Traffic Patrolman J. D. McPherson. He stopped the horse, as any hero would. And this is what he said: "That horse was going the wrong way on a one-way street. It went past a stop sign and it violated the speed limit. Call the wagon!"

## TWO PINE TWP. FARMS AND GARAGE RAIDED

Prohibition agents and constables ventured into the open spaces of Pine township early today and raided two farms and a garage. Carl and Joseph Duffick were arrested at a garage on Perry highway, near Wexford, where the agents reported seizing beer and moonshine. Home brew beer and moonshine were seized at the farms, the agents reported, but no arrests were made.

## HIKING CLUB TO START WALK AT SEWICKLEY

The Pittsburgh Hiking Club will walk from Sewickley Sunday. Those desiring to attend will take 9:05 a. m. train from the Pennsylvania Station.

## WHAT'S ON THE AIR

PROGRAMS especially rich in entertainment are scheduled for tonight in radio broadcasts from Pittsburgh.

An Evening in Paris, when radio listeners will enjoy the adventures of Manon and Jacques in Paris, will go out from WCAE starting at 9 o'clock.

On the KDKA list for tonight are, among many, Victor Saudek's ensemble about dinner time, the Dixie Circus from WJZ at 7:30, Godfrey Ludlow, violinst, at 8 o'clock, the Wrigley Review at 9 o'clock, and other features in between, and after.

Vincent Lopez and his St. Regis Hotel orchestra is an additional feature from WEAF, slated for 11 o'clock on WCAE. Ted Weems orchestra will play from KQV at 11, while WJAS will present an interesting feature in the Kodak hour, at 10 o'clock.

### Local Programs

DAYLIGHT SAVING TIME.

**BASEBALL.**

KDKA (316)—6:00, 7:00 and 11:00 p. m.
WCAE (461)—6:55 p. m.
KQV (270)—6:55 p. m.
WJAS (270)—11:00 p. m.

**TIME.**

KDKA (316)—6:00, 7:00 and 11:00 p. m.
WCAE (461)—7:59 and 10:00 p. m.
KQV (270)—6:00 and 11:00 p. m.

**WEATHER.**

KDKA (316)—11:00 p. m.
KQV (270)—6:55 p. m.

**FEATURES**

**6:00 P. M.**
WCAE (461)—Concert from Waldorf-Astoria.
KQV (270)—Harrison's orchestra.

**6:05 P. M.**
KDKA (316)—Lions Club entertainers and quartet.

**6:30 P. M.**
KDKA (316)—Children's program from WJZ.

**6:48 P. M.**
KQV (270)—"Amos N' Andy."

**7:00 P. M.**
WCAE (461)—Howard Webb, organist.
KQV (270)—Barney White, Plaza orchestra.

**7:05 P. M.**
KDKA (316)—Victor Saudek and KDKA ensemble from William Penn Hotel.

**7:20 P. M.**
KDKA (316)—Week-end tours, Automobile Club of Pittsburgh.

**7:30 P. M.**
KDKA (316)—Dixie Circus from WJZ.
KQV (270)—Mystery piano.

**7:45 P. M.**
WCAE (461)—Motor talk by C. H. Roth.

**8:00 P. M.**
KDKA (316)—Godfrey Ludlow, violinist, from WJZ.
WCAE (461)—Orchestra and Cavaliers.
KQV (270)—International Bible Students.

**8:30 P. M.**
KDKA (316)—Orchestra, Waldorf-Astoria, from WJZ, New York.

**8:59 P. M.**
WJAS (270)—Sessions Chimes.

**9:00 P. M.**
KDKA (316)—Wrigley review from WJZ.
WJAS (270)—Trifle Story musical travelogue.
WCAE (461)—An Evening in Paris.

**9:30 P. M.**
WCAE (461)—La France orchestra.

**10:00 P. M.**
KDKA (316)—Automatic Agitators.
WJAS (270)—Kodak hour.
WCAE (461)—National Concert Bureau program.

**10:30 P. M.**
WJAS (270)—United Concert Orchestra.

**11:00 P. M.**
WCAE (461)—Vincent Lopez's St Regis Hotel orchestra.
KQV (270)—Ted Weems and orchestra.

**11:30 P. M.**
KQV (270)—Eddie Peyton's orchestra.

### OUTSIDE PITTSBURGH

**6:00 P. M.**
WBZ (333) Boston—Falvey's orchestra.
WJZ (454) New York—Gondoliers.

**6:30 P. M.**
WIP (349) Philadelphia—King Joy orchestra.

**7:00 P. M.**
WSAI (361) Cincinnati—Safety Klub.
WGHP (278) Detroit—Capitol organ.
WTAM (400) Cleveland—Jesters.
WOR (422) Newark—Shelton ensemble.
WPG (273) Atlantic City—Morton concert.
CKGW (312) Toronto—Romanelli orchestra.

**7:30 P. M.**
WRC (469) Washington—Mayflower orchestra.
WEAF (492) New York—Morley singers.
WPG (273) Atlantic City—Welch's Minstrels.

**7:40 P. M.**
WGHP (278) Detroit—Leland trio.

**8:00 P. M.**
WSB (476) Atlanta—Vick Myers' orchestra.
WLW (428) Cincinnati—Alvin Roehr's orchestra.
WBAL (283) Baltimore—Esskay hour.
WGY (380) Schenectady—Fro-Joy hour.
WRVA (254) Richmond—Byrd trio.
WHO (535) Des Moines—Walt Woods' orchestra.

**8:30 P. M.**
WHN (395) New York—Roseland Dance orchestra.

**9:00 P. M.**
KTHS (500) Hot Springs—Arlington ensemble.
WBBM (389) Chicago—Home dance hour.
WLS (345) Chicago—Silvertone hour.
WPG (273) Atlantic City—Traymore concert.
WHN (395) New York—American concert.
WOAI (280) San Antonio—Entertainers.
WOC (375) Davenport—O'Hearn orchestra.

**9:30 P. M.**
WRC (469) Washington—Lord Calvert orchestra.
WPG (273) Atlantic City—Playground Pals.
WHT (306) Chicago—Pat Barnes and others.

WRVA (254) Richmond—Edgeworth Soldiers.
CFCA (357) Toronto—Star entertainers.
KFI (469) Los Angeles—Symphonette.
WJR-WCX (441) Detroit—Two Pairs o Harmony
KHJ (416) Los Angeles—Nightly doings.
WPG (273) Atlantic City—Creatore's band

**10:30 P. M.**
WLW (428) Cincinnati—Swiss Gardens orchestra.
WBAL (285) Baltimore—Musical Memories.
WJR-WCX (441) Detroit—Blue Room orchestra.
WPG (273) Atlantic City—Oriole Glee Club.
KTHS (500) Hot Springs—Mever Davis orchestra.

**11:00 P. M.**
WSAI (361) Cincinnati—Henry Thies' orchestra.
KOIL (319) Council Bluffs—Barn dance.
CFCA (357) Toronto—Palais Royale orchestra.
WRBM (389) Chicago—After Theater Club.
WLS (345) Chicago—Showboat.
KFI (469) Los Angeles—Studio.
WHN (395) New York—Everglades orchestra.
WOR (422) Newark—Paramount orchestra.
KHJ (416) Los Angeles—Music.
CKGW (312) Toronto—Concert band.

**11:15 P. M.**
WGN-WLIB (416) Chicago—German band

**11:30 P. M.**
WFLA (517) Clearwater—Dance Ramble
KFI (469) Los Angeles—White Rock concert.

**12:00 MIDNIGHT.**
KFI (469) Los Angeles—Wrigley Review.
WCFL (484) Chicago—Lido Revue.

**12:30 A. M.**
WWJ (358) Detroit—Hollywood Frivolities.

**1:00 A. M.**
KFI (469) Los Angeles—Moore's orchestra.
KOA (326) Denver—Music album.

**1:45 A. M.**
WDAF (370) Kansas City—Nighthawk frolic.
KOIL (319) Council Bluffs—Bellhop and His Gang.

**2:00 A. M.**
KFI (469) Los Angeles—Concert orchestra.

## TWO DWELLINGS BURN; FIRE LAID TO TRAMPS

Fire, believed to have been started by tramps early this morning, destroyed two unoccupied dwellings at 1812 and 1814 Bigelow boulevard. The loss was estimated at about $3,000, according to Fire Chief Ford. Firemen had to lay more than 1,000 feet of hose to the blaze.


*The Best Prints Possible Every Time*

PRINTS that you can be really proud of require skill—precision—craftsmanship in the printing room.

We're aware of that. And so, we select our workmen with unusual care. They are all experts in their field. They know just how to make the best prints possible every time.

Bring your next batch of snapshots to us for finishing and know that the prints you'll receive will be the very best your negatives can produce.

**Eastman Kodak Stores, Inc.**
**606 Wood St.**



tonight at 9
True Story HOUR
STATION WJAS
SYMPHONY ORCHESTRA
FAMOUS QUARTET
SOLOS
A DRAMATIC True Story
Tune in at 9



AT ALL MAY'S DRUG STORES

GET RID OF CORNS and Callouses with SHUR-OFF Corn Remedy
—a liquid that kills the pain and takes off the corn in three minutes.
2 for 75c — 50c Value 39c

Friday and Saturday
Look at These
60c May's "Quality Blend" Coffee, pound tins 47c
2 pounds 85c
$2.00 Outing Jugs—gallon size..... $1.48
60c May's Septonic Tooth Brush ..... 36c
40c Certo, to "jell" your jellies 26c
50c Inflated Rubber Balls..... 39c
May's White Shoe Cream, 25c value ..... 17c
$1.00 Junior size Therm-a-Jug ... 79c
$1.00 Danderine, Hair Tonic .... 67c
60c Mum, Deodorant Cream... 39c
Gold Dust ..... 26c
Why Pay More?

Canada Dry Ginger Ale
—the modern style popular Ginger Ale. Buy a supply at this low price. 18c—3 for 50c; 12 for $1.92
Fresh Peach Ice Cream
Stop at one of May's Fountains and try this new, fresh, creamy delight. 10c

SMOKES
FAMOUS PLAYERS CIGARS
Porto Rico and Havana filler with Imported Sumatra wrapper. Packed in cedar box.
6 for 25c — Box of 50 for $1.98
OLD GOLD Cigarettes
Tin of 50 for 31c

DARWIN Safety Razor BLADES
—for "Gillette" type razors. Made from Sheffield high-speed steel. $1.50 value. Pkg of 10 $1.34
Made-Rite STOGIES
Foil-wrapped to keep them in good condition and protect them in your pocket.
7 for 20c — Box of 50 for $1.42
15c SIR WALTER RALEIGH Tobacco and $1.00 CAPSTAN Pipe
Both for 72c

for SUNBURN
Take the Sting From Tender, Fiery, Sun-Burned Skin With
MIBALM
Non-greasy, and will not stain nor leave marks on clothing
50c Bottle 34c

MASTER VIOLET RAY SETS
Violet Ray treatments are very beneficial as a relief from pain, and a valuable aid to health and beauty.
Priced at $7.48 and $11.95

CANDIES
CARAMEL NOUGAT KISSES
50c pound box, 29c
2 boxes 55c
Fresh SALTED PEANUTS
Large, selected, whole PEANUTS, packed in one pound tins to keep them fresh. 29c
Chocolate-Covered CHERRIES
Pound box—75c value.... 43c
Pure Hard Candies
Confections that are always preferred during warm weather. Refreshing flavors; made from pure cane sugar.
50c pound jar..... 39c
WHITMAN'S WONDER BOX
—for the kiddies..... 25c
60c Assorted Cream Caramels
Pound Box 39c

KOLYNOS
Dental Cream
Your mouth will be entirely refreshed, gums firm and teeth white after using KOLYNOS—
Buy the large 50c tube..... 34c; 3 for $1.00

Ex-Lax
Pleasant-Tasting Laxative
35c Fig Flavor 29c — 25c Chocolate Flavor 17c
2 for 55c

SULPHERB TABLETS
Splendid preparation to cleanse the blood, clear the skin, remove waste matter from the system, and correct tendency to constipation.
Be sure to get—
SULPHERB 75c value, 52c

WATKINS' Mulsified Cocoanut Oil Shampoo
Leaves your hair radiant with loveliness—brings back all the natural life, wave and lustre. Beautiful hair is simply a matter of shampooing.
50c Bottle 36c

Bayer Aspirin Tablets
Whenever there is pain, think of BAYER ASPIRIN. Its action is very efficient in cases of neuralgia, neuritis—and even rheumatism and lumbago—and there's no after-effect.
$1.25 value, (bottle of 100) 83c

S. S. S.
—for the blood
—$2.00 value.
$1.37

DIVING CAPS
Not only for outdoor swimming—but for keeping the hair dry in the shower or bath.
Wide variety of attractive colors.
$1.00 Value for 49c

Black Flag INSECT POWDER
An effective exterminator for bugs and insects.
40c Value, 28c

SPECIAL OFFERS!
50c PETER PAN ALMOND CREAM FREE
With Each Purchase of $1.00 PETER PAN FACE POWDER
$1.50 Value—BOTH for ... 68c

$1.00 Value
EVEREADY FLASHLIGHT
—complete with two dry cells and a bulb. 79c

May's 'Favorite'
FOUNTAIN SYRINGE
High quality, seamless rubber bag complete with all attachments.
$3.00 Value $1.68

One Pound Box
Duotone Writing Paper and a Box of 50 Duotone Envelopes
A fashionable ripple paper, with large square lapped envelopes.
$1.00 value, Both for 59c

Trial Size Jar
COTY'S COLCREME FREE
with each purchase of COTY'S TALCUM
(L'Origan, Chypre or Paris odeurs)
Both for $1.00

75c COLGATE'S AFTER-SHAVE and 50c COLGATE'S SHAVING CREAM
—will add comfort to your shaving—enjoy the fast, smooth "COLGATE" shave.
$1.25 Value $1.00

Aluminum Shaker FREE
with each pound tin of COCOMALT
—more popular than ever in summer—served ice-cold. 39c

At All May's Drug Stores—All Over Greater Pittsburgh

Individual Size 5¢ the bottle

# Nature alone contributes to the goodness of Vess Dry

IT is easy to understand why Vess Dry has made such an instantaneous hit in town. Real Jamaica ginger instead of capsicum which makes ordinary ginger ale so hot and peppery—real cane sugar instead of saccharine, the cheaper and unpleasant-tasting substitute—fine fruit essences and spices—and the purest of sparkling water.

That's the recipe for Vess Dry—just the best that nature affords. Small wonder that people say it is better than other ginger ales selling at its price, that it is superior, even, to many costing far more.

*How we counter-balance the extra cost of these fine ingredients*

We realized that we couldn't use these fine ingredients in Vess Dry and sell it for 5 cents if we dressed up the bottle with fancy labels, gold foil and other unnecessary trimmings. We knew that we couldn't keep it at this price if forced to add the express charges to this city on bottles and water. So we decided to use the best ingredients obtainable and make up for this expense by selling it in our own distinctive bottles and having it bottled right here in your city.

*Make this test today*

It costs you but five cents to decide whether you would rather pay additional for labels and frills which you cannot drink. Just spend that amount for a bottle of Vess Dry at any of the town's better drug, grocery and confectionery stores and soft drink stands.

*When dry ask for*

VESS DRY

*Dealers can obtain immediate delivery of Vess Dry by calling Mayflower 5296.*

Vess Dry Tickles the Taste—and the Pocket-book



EAT WHAT YOU PLEASE

Fear indigestion no longer. ACIDINE, a new and wonderful medicine—developed in our laboratories after years of research work—enables you to enjoy and digest all foods easily. ACIDINE kills gas, sour stomach, acidosis, all kinds of indigestion, and eliminates acid in stomach, blood and urine. ACIDINE keeps stomach and intestines sweeter and cleaner than you would believe possible. ACIDINE will free you from indigestion and its results—acidosis, headaches, "nerves." Sold under the broadest, satisfaction-money-back-guarantee ever made. ACIDINE can be found at all good druggists.

ACIDINE
THE GREAT DIGESTANT



The Pittsburgh Research Laboratory
SUITE 403, KEENAN BLDG.,
LIBERTY AVE. AT 7TH ST.

Clinic Open Daily from 9 A. M. to 6 P. M.
Wedn'days & Saturdays 9 A. M. to 7 P. M.
Sundays..... 10 A. M. to 1 P. M.

THIS CARD entitles you to a Physical, Chemical and Microscopical Examination FREE. Your Blood and Urine always tell your true Physical Condition, and everyone should know how to keep well. Over 100,000 examinations made during the past five years, making the Laboratory first aid in case of any illness, Chronic or Acute. No charge is made for administering the correct Blood Cell Serum. 35,000,000 people suffering in the United States from Anemia today.



Kill Insect Pests!
FLIT
Kills Flies·Mosquitoes Roaches·Bed Bugs·Fleas


Sun-Telegraph Ads Bring Quick Results

# LIBERTY BRIDGE BRINGS SHIFT IN TRAFFIC

Effects of the redistribution of traffic brought about by the use of the Liberty Bridge are noted in a recommendation forwarded yesterday by the Better Traffic Committee to city council, that the one way street regulations on Diamond street be increased to include those sections of the thoroughfore from Ross street to Smithfield street and from Market street to Ferry street.

It was explained by the committee that much of the bridge traffic makes the left turn on Forbes street into Diamond street and the two-way regulations now in effect seriously interfere with the rapid movement of this traffic into the lower downtown section. The extension of the one-way regulations to include all of Diamond street, also would serve to eliminate a number of left turns which seriously interfere with traffic, particularly the left turn from Grant into Diamond street, east of Grant, the left turn from Diamond to Grant and the left turn from Ferry to Diamond street. The one way direction would be east to west throughout the length of Diamond street.

# GUARDS BATTLE AMID HILLS

CAMP HENDERSON, MOUNT GRETNA, Pa., July 27.—(AP.)—Enviously eyeing their more fortunate comrades, 800 soldiers of the One Hundred Eleventh and One Hundred Twelfth Infantry Regiments late yesterday marched off to the hills to spend the night in bivouac, while the rest of the 4,000 Pennsylvania National Guardsmen in training here were listening to the radio returns of the Tunney-Heeney fight. A radio with a special loud speaking attachment was placed in the large athletic bowl.

Meanwhile, the others pitched their shelter tents on Fountainhead field, about two miles from the permanent camp, on a maneuver which will keep them in the field until noon today. There, outposts were stationed and scouting parties designated. At daybreak, they were to meet in a "battle" involving defense of a pass in the hills. A One Hundred Eleventh group represents the offensive and the One Hundred Twelfth the defending unit.

# WIDOW MAY GET CONGRESS SEAT

CHICAGO, July 27.—(INS.)—Mrs. Laura Rathbone, widow of Congressman-at-Large Henry R. Rathbone, probably will be tendered the honor of serving her husband's unexpired term by the Republican State Committee today.

Her name has been suggested and has met with approval of leaders, it is understood.

If elected at a special election probably in November, Mrs. Rathbone would serve until the new Congress convenes in March. That would give her three months in Congress.

## BRITISH FIGHTING FANS SIT UP FOR RADIO NEWS

LONDON, July 27.—(AP.)—Fight and sporting fans in Great Britain were well rewarded for sitting up to early morning to hear the Tunney-Heeney fight broadcast from New York. Reception through relay and on a direct wave was regarded as excellent with little atmospherics to interfere with the announcer, as he told the story, round by round. Some commentators praised with ungrudging admiration the announcer's remarks during Heeney's good showing in the early rounds. The excitement at the end was envisaged when the announcer's shouted remarks became less clear through excited utterance.

## RIVER GETS NEW VICTIM AS ONE BODY IS FOUND

BEAVER, July 27.—While the body of John Walton, 11, Industry, was recovered from the Ohio river yesterday, the river added another victim in Robert Fox, 30, Monaca Heights, formerly of Templeton, Pa. Fox, employed as Government carpenter on the Legionville dam, was missing when he stepped from shallow water into a 20-foot hole. Two small boys gave the alarm. The body was recovered.

## KITTANNING WOMAN FALLS INTO OLD WELL

KITTANNING, Pa., July 27.—Mrs. Ada Heilman, 68, widow, fell 36 feet into an abandoned well when planks above the opening broke under her weight. There was no water in the well. She was picking berries near Elderton when the accident occurred.

## Municipal Band Concert This Evening

WOODS RUN PLAYGROUND, 7:30 P. M.
PITTSBURGH MUNICIPAL BAND.
(Unit B.)
Frank A. Panella, conductor.

"American"
March, "Civic Pride" ..... Louis Panella
Overture, "Der Freischuetz" ..... Weber
Melodies from "The Singing Girl" ..... Herbert
Grand Opera, "Il Trovatore" ..... Verdi
COMMUNITY SINGING.
H. Vernon Porter, conductor.
Symphonic Poem, "Les Preludes" ..... Liszt
a. Vise des Fleurs, "Nalla" ..... Delibes
b. Mexican Serenade, "Estrellita" ..... Laforge
Excerpts from "Lohengrin" ..... Wagner
Star-Spangled Banner.


# The August Sales

*Invite Your Consideration*

Advance Inspection Days—Saturday (Until One)

Monday and Tuesday

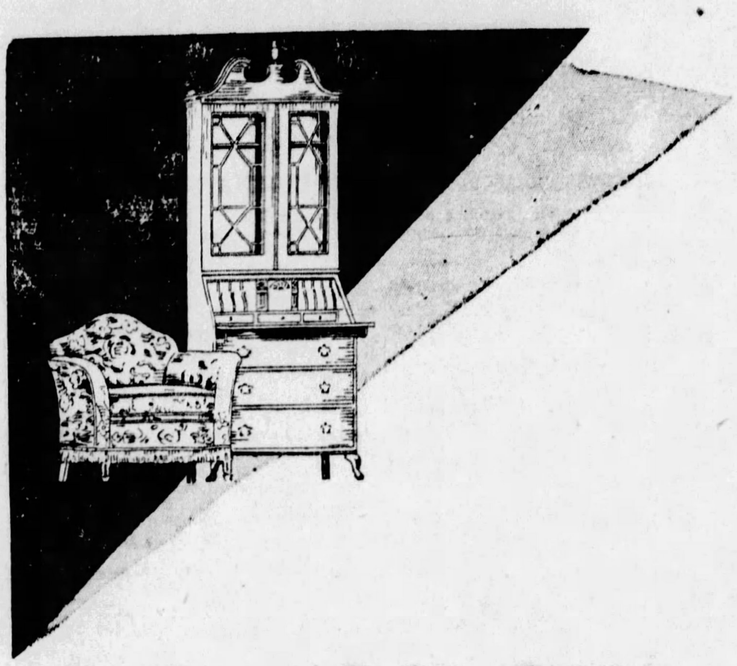

## FURNITURE

THE PRE-VIEW! Two and a half days to see what opportunities the August Sale of Furniture holds for you! The stage is set---the green tags are on the special offerings---charming settings of furniture to suggest uses in your own home are arranged---and hundreds of pieces and suites are displayed. Come tomorrow until one o'clock---Monday and Tuesday all day, to leisurely inspect and check the values, in any way you desire.

*Furniture of Today—Furniture of Quality—Furniture of Decorative Merit*
*At Amazingly Low August Sale Prices*

For this August Sale our greatest efforts have been concentrated toward meeting the demand for furniture for such homes as those many charming modest ones that are being constructed in considerable numbers, throughout the outlying districts of Pittsburgh. Bringing to them that character, quality, taste and beauty upon which the Horne reputation has been founded.

The furniture of today, following the important new decorative trends. It is selected under the same guiding hand that directs our extensive decorating activities. It is furniture representing the choice selections of this country's foremost makers. Furniture that will be lived with for years — an integral part of your lives—that will carry Horne's name into tomorrow.

### The Dream Cottage Re-Furnitured

Visit the Dream Cottage before the sale. It has been refurnitured at sale prices with the idea of being a splendid illustration of how attractive and livable a small house may be made at a very low cost.

### Deferred Payments Arranged

A plan of deferred payments has been arranged which adds to the inducement of the August Sale savings. You make a moderate first payment and pay the balance on a convenient schedule.

. . . . *Horne's, Sixth Floor* . . . .

## FURS

The great fact of interest in this year's August Fur Sale, a fact which will make women eager to inspect the garments at the earliest possible opportunity, is that every coat in the sale is a new model!

Furthermore, all of our coats are made of new skins, fresh, supple pelts from the most reliable sources.

Striking, new style features will be presented—new collars, new cuffs, new side flares, new combinations of furs, and new treatments which glorify even those furs which heretofore have been regarded as commonplace.

### *Coats Will Be Displayed on Models*

During the Days of Inspection—tomorrow, Monday and Tuesday—mannequins will wear the sale's outstanding models in an informal showing given in the department.

***A 25% deposit will reserve any coat selected.***

. . . *Horne's, Second Floor* . . .

## BEDDING

The event that each year plays an important part in the buying plans of housewives, institutions and hotels—an event of recognized value-giving, when fall and winter requirements are given thoughtful consideration and are anticipated.

Complete stocks of fresh, new Horne merchandise are offered—blankets in a variety of qualities and types to suit every preference for style and price—comforts, bed spreads, standard grade sheets and pillow cases. And the prices will decidedly point to the economy of buying liberally.

***The Sale Will Be Held in the New Bedding Department, Fourth Floor***

The department is in its new quarters, where larger area and modern equipment will enable us to better serve our customers.

Come tomorrow morning, Monday and Tuesday and unhurriedly place your orders, which will be delivered when the Sale formally opens.

. *Horne's, Fourth Floor* .

FIFTH, PENN STANWIX AND DUQUESNE

# JOSEPH HORNE CO

TELEPHONE ORDER BOARD COURT 3000

*THE BEST PLACE TO SHOP AFTER ALL*

# STAGE AND SCREEN ACTIVITIES DETAILED IN PICTURES AND GOSSIP ABOUT PLAYERS

## News About Picture Stars and Pittsburgh Theaters Given in Printed Word and Photographs of Action

## Actor From Musical Comedy Steps Into Opportunity With Advent of Sound Photoplays

By REGINA CREWE.
(Copyright, 1928, King Features Syndicate, Inc.)

HOLLYWOOD, July 27.

JOHN BOLES, who stepped from a musical company career into the movies when Gloria Swanson selected him for "Loves of Sonya," has been making good with a vengeance. The present finds him cast opposite Mary Astor in her second Fox photoplay. It is called "The Woman," and it will be directed by Irving Cummings. Boles has been increasingly in demand with the advent of sound-films. He has an excellent speaking voice in addition to being a songbird. This attribute, together with his experience on both stage and screen, places him in a fortunate spot to win further film fame.

A prophecy of some weeks ago has come to pass with the announcement that Clive Brook and Evelyn Brent have been finally chosen to interpret Somerset Maugham's story, "The Letter," for the screen. Evelyn's role is that played by Katherine Cornell on the stage. Incidentally, I stopped into a neighborhood theater the other night to see Evelyn play opposite Adolphe Menjou in "His Tiger Lady." If you want to see my idea of a deliriously beautiful girl, and a pretty good picture, too, go, thou, and do likewise.

June Collyer, whose mother is as Irish as the River Shannon, got a particularly big kick from a fan letter all the way from Dublin. Among other things, June's fan hopes that she may soon visit "the ould sod." I suggest that when she returns from New York to Hollywood she vamp Director John Ford a little bit. For this talented Hibernian has it in his heart to make a Celtic picture right in Ireland itself. And who can pick a better type than June for an Irish colleen? And June and John are both under contract to Fox films.

Jesse Lasky, Paramount sachem, thought up a clever idea to keep down the overhead regarding "scream" tests to determine how his stars register in the "talkies." It is planned that each Paramount star will appear on the screen, make his little speech, take his little bow, and make room for the next fellow. When the very last star has done his song-and-dance, or said his witty quip, the entire reel will be released as a novelty and shown in the theaters. It should be well worth the price of admission to see. I mean hear, it. But, oh, what a lot of illusions are going to be destroyed when the peacocks try to sing. I still think I'd rather look at them—in mutual silence.

The casting director at Metro is trying to unearth 100 dwarfs to appear in a fantastic film soon to be produced. Lon Chaney should be able to play quite a few of them.

Shakespeare's query, "What's in a name?" was answered in some measure by a recent society note mentioning "among those present" at some activity, Mrs. Hal Willis, Mrs. Kenneth Hawks, Mrs. Jack White, Mrs. Richard Arlen, Mrs. William Seiter, Mrs. Charles Kenyon, Mrs. Irvin Willat, etc. Now what bright little boy or girl knows that these married ladies are somewhat better known as Louise Fazenda, Mary Astor, Pauline Starke, Jobyna Ralston, Laura La Plante, Jane Winton and Billie Dove?

When Josephine Dunn leaves the Warner lot, where she has been loaned for Al Jolson's film, "The Singin' Fool," she'll speed right back to Metro to do the feminine lead opposite Ramon Novarro in "Gold Braid," the naval aviation yarn which will be his first since that $30,000 European vacation. Josephine's a Gotham girl and a comparative newcomer, as you know. She's having a lot of success.

Tay Garnet's second directorial effort, following "Celebrity," will be "The Spielers," and Jacqueline Logan has been engaged to play the leading role. "Celebrity" has been finally cut and edited, and it will soon go out into the cold world to win praise for Robert Armstrong and Lina Basquette.

Marceline Day is the most recent to join the free-lance ranks. Her Metro contract expires within a week or two, and then Marceline will be at liberty to sell her services to the highest bidder.

Doug Fairbanks' new one, "The Iron Mask," is to be evolved from three Alexandre Dumas stories. They are "D'Artagnan, of the Guards," "The Man in the Iron Mask" and "Twenty Years after." A photoplay containing the best features of these three is bound to be the concentrated essence of romance and adventure.

Incidentally I understand that both Fairbanks and Chaplin are in a quandary regarding the advisability of putting talk into their new films. I imagine it will result in a compromise—sound effects, but no dialogue.

## SOME FILM FRIENDS -:- AT WORK -:- AND AT THEIR PLAY

Polly Moran, who claims she has the best pair of tonsils the other side of the Rockies, and is prepared to prove it. Open your mouth and "say 'Ah-h-h-h' like I am," Polly is telling the class.

Alice White and her costume for "Show Girl," and we'll say it shows quite a lot of girl.

Dorothy Mackaill and Douglas Fairbanks, Jr., in a scene from "The Barker," starring Milton Sills. Get off that grass, nimnies—you'll catch cold.

Fannie Brice, on location for her first film, gets playful with a floater at Venice, Cal.

### AUTO ACCIDENT VICTIM SUES VOSE BABCOCK

Vose Babcock, 22, son of County Commissioner E. Vose Babcock, was sued yesterday for $25,000 by David E. Shetron for automobile injuries, suffered August 3, 1926. Shetron asserts that while standing beside an automobile near the Butler pike, just north of Mt. Royal cemetery, young Babcock ran into him. His neck and hip joint were injured.

### 34 OSTEOPATHS GET LICENSES

HARRISBURG, July 27.—(AP.)—Thirty-four osteopaths passed the recent examinations of the Pennsylvania department of public instruction and were licensed to practice, the department has announced. Seven additional licenses were granted to applicants from other states.

Among the successful applicants in Pennsylvania are: Walter P. Spill, Pittsburgh; Ivan F. Bixby, Alba; Charles E. Young, Zelienople; Roy E. Hughes, John H. Warren and Joseph Calafiore, of Johnstown; Jean W. Johnston, McConnellsburg; James Robert Gray, Honey Grove; Elmer R. Jenkins, Forty Fort; James Madison Eaton, Kingston; Robert W. White, Lewiston; Florence M. Cargill, Bala and J. Louis Maier, Latrobe.

### HIGH SCHOOL SENIOR DROWNS IN LAKE ERIE

ERIE, Pa., July 27.—United States coast guard last night recovered the body of Albert Cifolelli, 16, Kahkwa Park Club caddy, who was drowned while swimming at Manchester-on-the-Lake. Seized with cramps he sank before companions could rescue him. The boy was a senior at Academy High School and planned to use the money he earned as caddy to pay his way through college.

### WIFE STRIKES SHOTGUN, SAVES HUSBAND'S LIFE

STONEBORO, Pa., July 27.—Quick action by his wife saved the life of Art. Fisher, just a fraction of a second before a roomer in their home pulled the trigger of a shotgun. Mrs. Fisher struck the man and the charge buried itself in the ceiling.

The roomer and Fisher had quarrelled. Mrs. Fisher heard the men arguing and entered in time to save her husband. The roomer escaped and is being sought.

### Officials Asked To Be Guests At Play

Police and other city officials have been invited to the Pitt Theater as guests of the management Monday night, when the George Sharp Players will appear in their first performance of "Nightstick." The play is a romantic drama of a policeman's life.

"Polly With A Past," which the Nixon Players will present in the Nixon next week, is a comedy in three acts by George Middleton and Guy Bolton. It was a success for an entire season in the Belasco Theater, New York.

## FILMLAND

Direction Stanley Co. of America
Stanley 7th & Liberty
Pittsburgh's Summer Resort
NOW SHOWING
RICHARD BARTHELMESS
in 'WHEEL OF CHANCE'
From the Fannie Hurst Story.
and VITAPHONE Acts
Stage Show 'A GARDEN PARTY'
With Marie MacQuarrie Harp Ensemble
NEXT WEEK
SEE AND HEAR
The First ALL-TALKING Feature Picture
"LIGHTS OF NEW YORK"
With Pittsburgh's Helene Costello and Star Cast
Stage Show "IN JAIL" With 7 Features

Always Comfortably Cool GRAND
The Companionate Marriage Expose
"HALF A BRIDE"
Esther Ralston, Gary Cooper
And On the Stage
"HITS AND BITS"
BEGINNING MONDAY
"SAILORS' WIVES"
Mary Astor and Lloyd Hughes
On the Stage
BROWNLEE'S ENTERTAINERS

NEIGHBORHOOD THEATER TODAY
ALHAMBRA PENN AVENUE EAST LIBERTY
WILLIAM HAINES "TELLING THE WORLD"
CAMERAPHONE EAST LIBERTY
Double Bill | Laura La Plante, 'Finders Keepers' Sue Carol "Walking Back"
GARDEN North Ave., Near Federal
Richard Dix "Easy Come, Easy Go" Nancy Carroll
HIPPODROME Beaver Ave. and Juniata St.
FLORENCE VIDOR "The Magnificent Flirt"
NEW KENYON NORTH SIDE
WILLIAM HAINES "TELLING THE WORLD"
TRIANGLE FRANKSTOWN NEAR PENN
Double Bill "WHEN LAW RIDES" A "CONEY ISLAND"

The Film Novelty of the Year!
Follow the trail of a famous diamond from darkest Africa to glittering New York!
with ELEANOR BOARDMAN, CONRAD NAGEL, LAWRENCE GRAY
A Cosmopolitan Production—A Metro-Goldwyn-Mayer Picture
NOW PLAYING LOEW'S & UNITED ARTISTS' PENN THEATRE

## FILMLAND

OPPORTUNITY CONTEST FINALS TONIGHT AT 9:30 O'CLOCK
Come—Lend a Hand—Two of Them!—and Help Us Pick
"MISS PERSONALITY"
See 'em strut—hear 'em sing

LOEW'S AND UNITED ARTISTS'
PENN
GIANT COOLING PLANT NOW IN OPERATION
NOW PLAYING
"DIAMOND HANDCUFFS"
with ELEANOR BOARDMAN
ON THE STAGE
CHINESE NIGHTS
with Teddy Joyce
NEXT WEEK
THE BELLAMY TRIAL
with BEATRICE JOY
BETTY BRONSON — POLLY MORAN
A nerve-tingling melodrama of mystery, murder and thrills.
ON THE STAGE
OCEAN BLUES
with TEDDY JOYCE
MOSS & FRYE
MABEL HOLLIS
Foster Beauties
DICK LEIBERT

NIXON—TONIGHT 8:30 BEST SEATS $1
POP. PRICE MAT. TOMORROW
The Nixon Players Present
NOTHING BUT THE TRUTH
William Collier's N. Y. Success
Harry Bannister—Louise Quinn
NEXT WEEK SEATS NOW
The Nixon Players Present
POLLY WITH A PAST

Shubert Pop. Matinee Tomorrow, 25c to 75c
GEORGE SHARP PLAYERS
In
"In Love With Love"
With
OLYVE MEEHAN—BRADLEY PAGE
—NEXT WEEK—
"NIGHT STICK"
—SEATS NOW—

BALLOON FIREWORKS TONIGHT
NATIONAL AMUSEMENT PARK
Freeport Road, Above Aspinwall

MOTORCYCLE RACES
Bridgeville Speedway
Saturday, July 28, 3 P. M.
7 BIG EVENTS

DANCE WHERE IT'S COOL
STEAMER HOMER SMITH
MOONLIGHT TRIP, 8:30

Starts NEXT MONDAY—Continues Every Evening in The
Pittsburgh Sun-Telegraph
A Serial Story of Interest to Everyone
HALF WIVES
Can a woman have a home a family and a job?
by WINIFRED VAN DUZER

$350.00 IN CASH PRIZES

will be paid for the best opinions on whether or not MARRIED WOMEN SHOULD WORK. Start reading "HALF WIVES" in the Evening PITTSBURGH SUN-TELEGRAPH NEXT MONDAY. Follow it through Every Evening until you reach its dramatic ending. Then write your opinion of this problem so vital to all Young Men and Women starting out in life and—

Mail to the "Half Wives" Contest Editor and Win:

$100.00 for First Best Letter
50.00 for Second Best Letter
35.00 for Third Best Letter
25.00 for Fourth Best Letter
20.00 for Fifth Best Letter
10.00 for Next Best Five Letters
5.00 for Next Best Ten Letters
1.00 EACH for Next Best Twenty Letters

PRIZE WINNING LETTERS
will be published in the Pittsburgh Sun-Telegraph under the name of the author or nom de plume, as preferred. Every letter, however, must bear the author's name and address. Anonymous letters will not be considered in awarding prizes.

Read Every Installment—"Half Wives"—Starting Next Monday in
THE PITTSBURGH SUN-TELEGRAPH

# SKYWARD

by Commander Richard E. Byrd

## *Bennett Seriously Injured As America Crashes In Test Flight*

### Weather Conditions Studied

CHAPTER XXV.

METEOROLOGY was the next important matter. There was no suitable trans-Atlantic meteorological service, and this had to be devised. Long ago Lieut. Commander Noel Davis and I had requested the Secretary of Agriculture to give us the co-operation of the United States Weather Bureau. This was granted.

The bureau needed reports of conditions over the Atlantic, so we requested the Radio Corporation of America to procure radio reports from sea-going ships, which they did magnanimously and patriotically.

The weather bureau assigned Dr. James H. Kimball, of its New York office, to make weather predictions for the trans-Atlantic flights, and for the first time in history regular weather maps for aviation uses were made of the North Atlantic. This work, I think, undoubtedly is the beginning of a valuable meteorological service.

I was further assisted by Mr. Roswell Barrett, of New York, who received reports from Dr. Kimball and spent many nights with me studying weather conditions. Mr. Rossby, an expert of the weather bureau, also conferred with us.

We devoted some time to the study of a proper take-off field for a trans-Atlantic flight. The biggest field available around New York was the Roosevelt Field on Long Island. Mr. Grover Whalen leased it and we set about developing it for the heavy loads the long distance plane must carry.

#### *Take-Off Field Important*

Next to the plane, the take-off field was the most important consideration. It is the swinging of very heavy loads in the air that makes long distance flights difficult. A very long run and high speeds are necessary to get off the ground. The bigger and the more heavily loaded the plane, the longer the run.

Rene Fonck used a three-engined plane and one of the things that he had to contend with was the irregularity and shortness of the runway he had to use. We repaired this same runway and took out its worst bumps and soft spots.

Day after day I personally went over every inch of the ground, striving for the same smoothness that we got on our Spitzbergen snowway, and which finally had made the North Pole flight possible.

Even with a very smooth field, and the biggest one within a radius of hundreds of miles, the field was not, we thought, big enough.

What could we do!

After many conferences we got the answer. Someone suggested building a little hill. Great! We had taken off going down hill with skis on the North Pole flight. Surely it would work with wheels. It did! We built the hill and got in effect at least 500 feet to the end of the runway by the fast initial start it gave us.

And this can solve the problem of cities that have small fields without chance of expansion.

With preparations as complete as this I felt that we would be hopping off equipped as nearly as possible for a practical commercial air travel between Europe and America.

The next step would be to use pontoons instead of wheels. The reason we used land planes last summer instead of seaplanes was because, on account of the weight and resistance of the pontoon or boat, we could not quite make the necessary distance.

#### *Other Over Ocean Flights*

Things were going merrily along by the middle of March, when I ran into an altogether unexpected complication. Several other trans-Atlantic flights were being planned. Noel Davis, Rene Fonck, Charles Lindbergh, Clarence Chamberlin and nearly a dozen others announced their intentions of flying across the Atlantic Ocean from New York to Paris.

This was not exactly news. I knew they had been preparing. Each had his own ideas. We were working toward a workable commercial plane, while the others were, no doubt, interested also in that phase. Some of them were competing to be first to reach Paris to win the Ortieg prize of $25,000, which we were not. We didn't even enter our names.

As a result there was competition between them, but hardly between them and us. Mr. Wanamaker was very clear on this point; so were Bennett and the others attached to my camp.

Despite this, the first thing I knew I had been projected into what was euphemistically called by the press the **"Great 1927 New York-to-Paris Air Derby."** I admit it would have been gratifying to be first across, but that was only a secondary consideration with us. So we repeatedly said we were in no race, though the public insisted that we were.

On the surface, such a canard would seem to have no bearing on my work. But this country of ours is so large and its press so powerful that sway of public opinion can easily make a terrific difference. I think it may be compared to the swelling of the sea, which carries the seaweed far before its surface to and fro.

My desire was to keep quiet our plans, do the best we could and then make the flight if possible. This would avoid hurting aviation if we failed. Now understand that my inclination to be quiet was looked on as a conspiracy of silence directed against my so-called competitors in the race who were really my friends whom I was rooting for.

Then there was another very important factor; in trying to point towards the trans-Atlantic plane of the future, our work was necessarily experimental—pioneering. We knew all about lifting heavy loads with single-engined planes, but very little indeed about load lifting with a great three-engined plane.

We knew we were taking big risks though, of course, we expected no recognition of this fact from the public. It was possible that we might find that we couldn't fly the distance necessary to go from New York to France. Should there be a great deal of publicity and then should we have to admit the plane couldn't make the distance, aviation would be hurt. We didn't want to hurt the game we were trying to help.

I was shadowed. Questions were put to my family and friends about me to find out what I had "up my sleeve." Exaggerations and rumors flew about thick and fast. Caustic criticism of other entrants was attributed to me.

Presently I found that instead of being a technical explorer I was some sort of frenzied political candidate. At least that was the impression I got.

As I would not speak, exaggerated things were published right and left, so I was finally forced to break my silence. In dismay, I asked Mr. Wanamaker to employ a "public relations" man to get the "straight dope."

I must add that I think representatives of the press, later on when I had a chance to explain things, sympathized with my position. But at that time their owners and editors had to get news. The public demanded it, due to its great interest in the forthcoming flight.

This passing phase of the venture is worthy of mention if only because it is one of the truly American phenomena that a man in public notice is forced to encounter and deal with as best he can.

On April 20, 1927, our plane was ready for the factory test. It was through no special effort that we were many weeks ahead of all the others planning to fly the Atlantic. We wanted to make the flight in May when we would have the full moon. Our plan had no doubt gone smoothly because it was years old with me.

Having received word from the factory at Hasbrouck Heights, N. J., that the designer was ready to take his machine up for its first flight, I sent for Noville and Bennett to join me. Some of my friends tried to dissuade me from the flight. The plane was brand new and had not been in the air yet. But I did not want to accept the plane without personally observing its performance.

We got off all right. Fokker was at the controls; the other three of us were passengers.

So long as the engines were running everything went all right. But the moment they were cut off the plane felt nose heavy.

**Noble and I saw Bennett licking his lips. This was the only sign Bennett gave when he was nervous—which was very rare.**

I nudged Noville and nodded toward Bennett.

Fokker brought the plane down for a landing. But when he slowed up to touch the ground again came unmistakable signs that the plane was nose heavy. He took her up again for another turn and to think over what we had better do.

#### *Bennett Injured in Crash*

As we had very little fuel we couldn't stay up long. And as there was no way to shift weights we could not help ourselves. We couldn't get aft on account of our great 1,300 gallon tank—another experiment—that filled the fuselage aft of us. Fokker brought her down within a few feet of the ground, I caught hold of a steel upright just back of Fokker's seat—kept my gaze concentrated on the air speed meter. We were going a mile a minute. The wheels touched the ground. Instantly I saw Fokker rise and make frantic attempts to jump out. Bennett was trapped as Fokker occupied the only exit. There was no way Noville and I could even try to get out.

With all my strength I clung to the heavy steel upright. Abruptly the body of the fusilage rose under us. In a flash we knew she was going completely over.

There came a terrific crash.

It sounded as if every inch of the plane were being crushed to kindling. Something struck me a stunning blow on my head and in the small of my back. It was Noville thrown forward from the sudden stop. The impact snapped my arm like a match stick. Then dead silence.

"Look out for fire!" cried a strained voice. I learned afterward this was Bennett, caught in the wreckage. Noville and I, jumbled together with broken rods, frames, seats and other gear, scrambled to our feet to find ourselves trapped.

With my broken arm and bruised body I was of little use. Noville wildly broke a hole through the fabric with his bare fist. Both of us were thinking of Fonck's similar crash in which his men inside the plane were trapped and burned to death before they could escape.

Noville dove through the hole and fell on the ground in great agony. He was injured internally. I followed.

There was no fire. Someone had at the last instant the presence of mind to pull Bennett's switch, cutting off all three engines.

I rushed to Bennett. He was hanging head downward, held by the wreckage of the pilot's seat. It certainly looked as if he had "got his" at last. His leg was badly broken and his face streaming blood. He was drenched with oil.

It seemed tough to get it on a trial flight after all we had been through.

I leaned over him and told him who I was. He tried to open his eyes but couldn't.

**"Guess I'm done for Commander," he said weakly. "I'm all broken up. I can't see and I have no feeling in my left arm."**

**"Nonsense, old man,"** I came

(Continued on Page Eleven.)


Phone Orders Atlantic 4500

# ROSENBAUM'S

Cooking School 2 to 4 P. M. 8th Floor

SIXTH, LIBERTY AND PENN "THE STORE AHEAD" PHONE ATLANTIC 4500

## Open Saturday Till 5 P. M.—A Full Day for Shopping

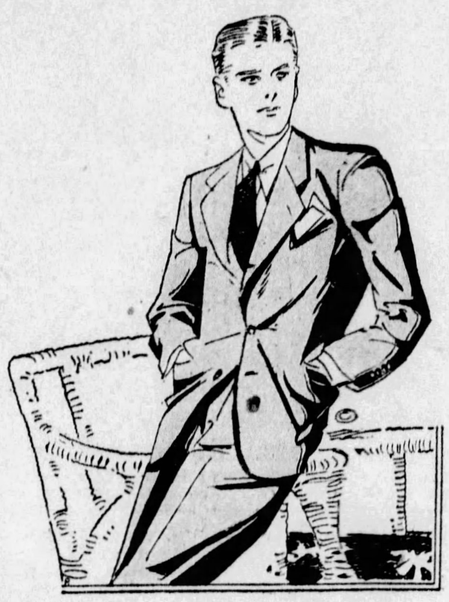

### A Rare Treat for Men!

New Arrivals
MEN'S SUITS
With 2 Trousers
$29.50

*That by Every Right of Style and Value Should Be $35 to $40*

Men who like clothing of good wearing fabrics will find generous selections tomorrow. New arrivals. Suits distinguished by style, fabrics and workmanship that usually cost several dollars more. Plan to see them.

—MEN'S CLOTHING, FOURTH FLOOR.

Saturday Will Be the First "Courtesy Day" in
## AUGUST FURNITURE SALE

Sale Prices in Effect—Advance Selections May Be Made

*(Illustrated)*
2-PIECE LIVING ROOM SUITE
$189

Nachman Feather Spring Seat. Covered entirely in high grade mohair. Fringe trimmed. Frames studded with antique brass nails. Reversible cushions in linen frieze. All webbing construction. All moss, no tow. Equipped with moth guard.

Sofa, $126.00
Arm Chair, $63.00

*Prices Are as Low as the Lowest The Savings Are 10% Up to 50%*

Quality at low price is the keynote of the August Furniture Sale. A tremendous event made possible by underprice buying—and selling on the same basis. Planned months in advance. Based on intensive analysis of furniture values and close co-operation with our leading manufacturers. Offering furniture values that invite comparison. Wide in variety. Complete in scope.

*Freight Prepaid to Your Nearest Shipping Point*

FURNITURE SOLD ON BUDGET PLAN

*Make a Moderate First Payment and Pay the Balance on Our Liberal and Convenient Budget Plan*

—FURNITURE STORE, TENTH AND ELEVENTH FLOORS.

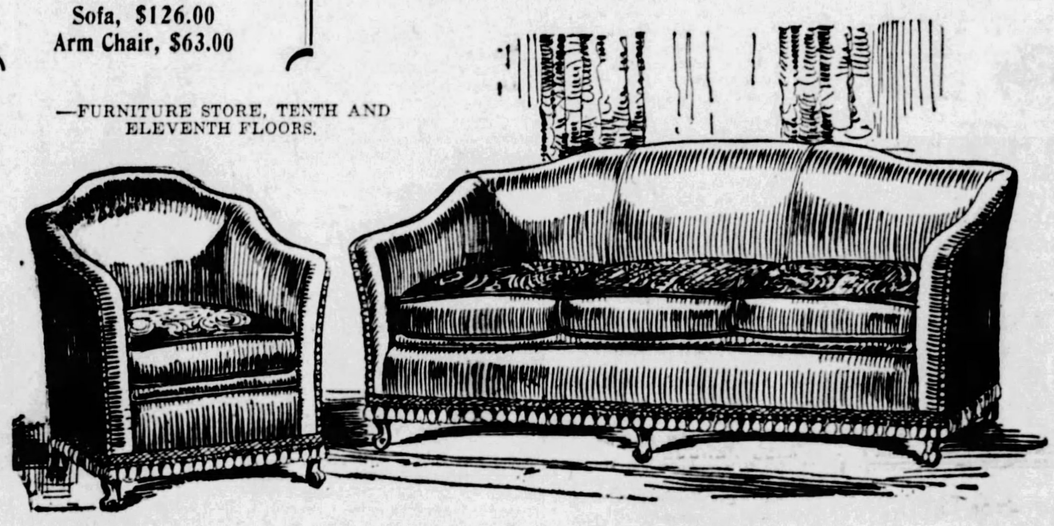

Tomorrow—Saturday—On Fifth Floor The First "Courtesy Day" in
## OUR AUGUST FUR SALE

Sale Prices Will Be in Effect and Advance Selections May Be Made

Months of extraordinary preparation have been spent to make this the Greatest August Fur Sale in the history of our business. ***Every garment carefully selected for its style, and rigidly examined as to quality and durability.*** This is your opportunity to buy a Fur Coat of Rosenbaum quality at a decisive saving.

### GUARANTEED SAVINGS OF ¼ TO ⅓

Silver Muskrat Coats....
Natural Muskrat Coats...
Tan Pony Coats.....
Caracul Paw Coats.....
Mink Marmot Coats.....
Northern Seal Coats.....
$169.50

American Broadtail Coats
*Hudson Seal Coats.....
Natural Raccoon Coats...
Leopard Cat Coats.....
Bronze Caracul Coats....
Natural Panther Coats...
$239.50

Platinum Caracul Coats..
Buff Squirrel Coats.....
American Broadtail Coats
*Hudson Seal Coats.....
Ocelot Leopard Coats....
Bronze Caracul Coats....
$298.00

Jap Mink Coats.....
Grey Squirrel Coats.....
Hudson Bay Beaver.....
Natural Otter Coats.....
Grey Krimmer Coats.....
Persian Lamb Coats.....
$398.00

*Hudson Seal is Dyed Muskrat.

*25% DEPOSIT HOLDS YOUR PURCHASE FOR LATER DELIVERY*

—FUR COATS, ON FIFTH FLOOR.

# PATRICIA PITT'S SPRIGHTLY COMMENT ON PITTSBURGH'S SOCIAL HAPPENINGS

## Pittsburghers Take Prominent Part in Social Activities at Various Summer Resorts

IF SOME unexpected circumstance or conquering inertia has prevented one from going to the seashore or to the mountains or to any of the places favored by society, one can do a great deal of vicarious "summer resorting."

News drifts back to the city occasionally of the social life of Pittsburgh folks in the various summer colonies, and of former Pittsburghers, too.

You all remember, I'm sure, Mrs. C. D. Pettus, now of St. Louis, Mo. She is Thruston Wright's sister, you know. She is with the Wrights, who are at Watch Hill, always favored by members of the city's "400." Mrs. Pettus entertained at a large dinner party this week, I hear, at Road's End. Of course the Wrights were among the guests.

* * *

THE A. R. Flinns and the George Greer Coolidges, who are at Narragansett Pier, R. I., you may recall, are being entertained a great deal.

They were among the guests at a luncheon given early this week by the S. Hinman Birds at the Point Judith Country Club.

* * *

ANOTHER representative of this city attracted to Narragansett is Mrs. John F. Casey, Jr. She is at the Massasoit. She has registered already at the Narragansett Bathing and Clambake Club.

* * *

THE junior Harry Darlington's are popular hosts, no matter whether they are in Pittsburgh, in Palm Beach, or in Watch Hill. They entertained at a large dinner party a their summer home on Saturday, I hear.

* * *

MR. AND MRS. THOMAS M. JONES III are entertaining Mr. Jones' mother, Mrs. W. C. Dumble, of Cobourg, Canada, at their Watch Hill home. Later this week Mrs. Jones' brother, John S. Hess, and Craigie McKay will come to visit them. It sounds like quite a Pittsburgh gathering, doesn't it?

* * *

PITTSBURGH society folks summering in the North or in New England do quite a bit of visiting and "week ending" at the nearby summer homes of friends. Augusta Leovy is the guest just now, I understand, of the Loyall A. Osbornes, of New York, at White Lodge, Stockbridge, in the Berkshire Hills.

* * *

WHEREVER smart society folks meet, there you'll find, sooner or later, Eben M. Byers. Just now he is at Southampton. He is entertaining a number of friends, we have been told, at Sandymount.

* * *

AND now the last of the July society weddings has taken place. Margaret Crutchfield, daughter of the James Stapleton Crutchfields, of Beaver road, Sewickley, was a very charming bride, too, yesterday, don't you think? Of course you know she married Andrew Tod Roy, son of the Frank C. Jordans, of Riverview avenue, North Side. The Rev. William Crowe, of Tuscumbia, Ala., a cousin of the bride, was the officiant at the wedding, which took place at 5:30 o'clock in the home of the bride's parents.

Margaret was lovely in a gown of white chiffon and lace and a veil of tulle, arranged with a bandeau of exquisite rose point lace. And she cararied lilies of the valley, sweet peas and roses. Sounds pleasantly old-fashioned, doesn't it?

Harriet Crutchfield, who was her sister's maid of honor, and Catherine, Alice and Grace, three more sisters, who were bridesmaids, appeared in pink chiffon gowns and wore large leghorn hats, banded with pink velvet. Garden flowers fashioned their arm bouquets.

Dr. Robert Hugh Robertson, the bridegroom's brother-in-law, was best man, and Albin Pilkington Crutchfield, Margaret's brother, Henry Pitney Van Dusen, of Philadelphia; Albin Pilkington Crowe, of St. Louis, and Robert Taylor were the ushers.

The mother of the bride wore beige georgette and lace, and a black hair braid hat, and the mother of the bridegroom appeared in gray lace and a gray hair braid hat.

A reception followed the wedding, of course, and then the young Roys set out for Scotland. Mr. Roy will spend a year studying in Edinborough, and will attend the Youth and Peace Conference in Holland as a delegate.

* * *

AND now another debut dance has been announced. Already the Christmas holidays are being planned for. Mrs. Charles Frederick Holdship, of Sewickley, will present to society her debutante daughter, Margaret Morris Holdship, at a tea to be given October 9 in her home. And on Christmas eve the Holdships will give a dance in the Pittsburgh Club for the bud.

* * *

THE children and grandchildren of Mr. and Mrs. Albert J. Harnack gathered last night at the Harnack home in Fairmount avenue to celebrate the forty-fifth anniversary of their parents' wedding. Thirty-five guests were present. During the evening announcement was made of the engagement of Miss Olga Harnack to David Steiner, son of Mrs. Agnes Steiner, of the East End. No wedding date has been set.

* * *

DR. EDWARD M. HANSEN, of South St. Clair street, announces the engagement of his daughter, Miss Marjorie Mae Hansen, to John Moore Taggart, son of Mr. and Mrs. Joseph P. Taggart, of Morrowfield avenue.

* * *

MRS. SARAH J. RESE, of Bellevue, announces the engagement of her daughter, Miss Stella Rese, to Franklin C. Feick, of Avalon. A fall wedding is planned.

* * *

THE Amity Club will hold a swimming party Tuesday night in the Webster Hall pool. Jack Scheib is president of the club.

* * *

NORMAN FRAUENHEIM, well known Pittsburgh pianist, sailed last Saturday for a two months' trip through Germany, France and England. He will give concerts in Paris and London and after his return to the States he will give a concert at the Town Hall, New York, on November 26.

Patricia Pitt

## TRINITY CHURCH -:- FRIENDLY SOCIETY GIRLS -:- HIKE TOMORROW

**HELEN GOLLINGS**

Miss Helen Gollings is a member of the Girls' Friendly Society, which will hike Saturday afternoon through Glenshaw.

**SARA CUMMING**

Miss Sara Cumming is also a member of the Girls' Friendly Society. The hike will be in charge of Georgiana E. Fawcett.

**MARGARET M'NABB**

Miss Margaret McNabb is another member of the society. The hikers will meet at 2 o'clock at Duquesne way and Stanwix street.

### CLUBWOMEN DESERT CITY FOR VACATIONS

EVEN busy clubwomen these warm days are deserting the city for the mountains, the country, or Europe. Many of the executives of the Congress of Clubs are now enjoying vacations from the city.

Mrs. Carl E. Coslowsky, president of the Congress, is visiting her brother, Robert Hapgood, of Bradford, Pa. During her absence, Mrs. D. Edwin Miller, who is first vice president of the Congress as well as chairman of the department of education, will be at the president's desk in the clubhouse from 2 to 4 o'clock each day.

Mrs. R. W. Johnston, second vice president of the Congress, and her daughter, Miss June Johnston, will sail this week on the New Amsterdam. Mrs. Johnston, who is chairman of international relations for the State Federation of Pennsylvania Women, will spend much time at Geneva. Her tour will also include the Rhine trip, Cologne, Amsterdam, Glasgow, Paris and London. She will return on the Arabic.

Mrs. F. H. Burdick, third vice president of the Congress, will go to Detroit this week-end.

Mrs. Charles S. Miller, recording secretary of the Congress, will tour through the East with her family during the latter part of August.

Many members are at their summer home. Mrs. George J. Campbell, corresponding secretary, is at her home, "Oak Hill Farms," Butler Pike, Gibsonia.

Mrs. W. B. Carson is visiting her son in Boston, Mass., and Mrs. S. J. Corbett will leave this week-end for a two-weeks' visit with her daughter in Cambridge Springs.

Mrs. William M. Justice has taken a cottage at Venango and Mrs. J. C. Schreiner will go to California to visit her sister, Mrs. E. A. Jones, a past president of the Congress.

Mrs. W. H. Francies is planning a motor trip to Maryland and through the East.

Another motorist is Dr. Luba Robin Goldsmith, who, with her family, is driving through the New England states, with Maine as her destination.

Mrs. John R. Hermes has made no definite plans, but expects to take a motor trip in August.

Mrs. John Howard Phillips, with her husband, spent last week in Detroit at the Masonic conclave. This week they are in Boston.

Mrs. James C. Mace has just returned from a three-months' trip through the East.

* * *

WHEN members return to the Congress clubhouse in the fall, they will find many changes. The house committee, under the direction of the chairman, Mrs. James C. Mase, has been supervising redecorating and renovating. The Reick dining room and the second floor assembly room have been freshened with new paper in a colonial pattern. A Chamberlain design paper has been chosen for the third floor assembly. Curtains and drapery in a modernistic design, a new coat of paint in the new putty shade, and the installation of an indirect lighting system will make the auditorium most attractive. The outside as well as the inside of the clubhouse is receiving attention. The exterior will be painted cream with cool lettuce green trimmings.

* * *

THE department of education of the Congress of Clubs will hear how a clubwoman, who became blind, learned to adapt herself to her new condition, and live as full a life as formerly. Mrs. C. C. Taylor will relate her personal experiences at the September luncheon meeting of the club. She has entitled her talk "Sightless Seeing." At the same meeting, Miss Fannie Crawford, superintendent of the League of the Hard of Hearing will describe the newest discoveries for aiding the deaf.

In charge of this initial session will be the special schools committee, of which Mrs. Mary Murphy is chairman. Mrs. Murphy has asked Mrs. William Pfouts, past president of the Oakland Woman's Club to be her co-chairman, and Mrs. W. F. Webb, Mrs. William H. Jacob, Miss Ellen C. Hogan and Mrs. I. J. Carroll as members.

The department now is ready to start its fall work, according to Mrs. D. Edwin Miller, who is again the chairman. Mrs. Miller has asked Mrs. C. Watson Kenney to be her co-chairman, and program chairman. Mrs. L. L. Hartley is recording secretary; Mrs. Bruce Cobaugh, corresponding secretary, and Mrs. George A. Eckels, treasurer.

The committee chairmen have just been named. Mrs. W. R. Shoemaker is chairman of Americanization; Mrs. J. H. Lesley, clothing; Mrs. E. P. Schempp, home safety; Mrs. W. C. McClure, music; Mrs. Otille Sheppard, parent-teachers; Miss Louise Blessing, scholarship; Mrs. Robert T. Alexander, schools co-operation; Mrs. Mary Murphy, special schools; Mrs. D. F. Harrison, study group; Mrs. Frank Senomberg.

### HAMILTON TAKES OATH AS SENATE SECRETARY

HARRISBURG, July 27.—(AP.)—A. Boyd Hamilton was sworn in as secretary of the State Senate by John E. McKirdy, chief clerk of the Senate, yesterday. Oaths of office were also administered to Frank J. Gorman, Hamilton's successor as secretary to Gov. Fisher, and Mrs. Mary D. Patton as a member of the State Board of Censors, by Secretary of the Commonwealth Johnson. All three appointments are effective August 1.

### N.E. PARISH LEAVES FUND TO HOME FOR CHILDREN

READING, Pa., July 27.—(AP.)—A gift of $100,000 for the Home for Friendless Children here is provided in the will of Neff E. Parish, founder of the Parish Auto Body Manufacturing Company, filed for probate. Annuities of $10,000 a year for his widow and $3,000 a year for his son also are provided.


Another New Mode GENUINE LIZARD

HERE'S the outstanding shoe value of the season! A distinctive model in expensive *genuine lizard* for only $6! Where, but at Wise, can you equal this remarkable value? No sales here—no left-overs—only *advance* models at $6—*always!*

$6 WHY PAY MORE!

Pure Silk—Full Fashioned HOSIERY

$1.35 per pair $3.90 3 pair

WISE $6 SHOE

*One Price Worth More*

NEW YORK (10 STORES) BROOKLYN (6 STORES) NEWARK NEW HAVEN

PITTSBURGH STORE 235 FIFTH AVE. *Stores In Every Important City*

BALTIMORE DAYTON MILWAUKEE COLUMBUS PHILADELPHIA


## How To Be Beautiful by Maria Jeritza

### The Lovely Outdoor Girl

THE outdoor girl is in her glory these days at the golf links, the tennis court, the beach, the wheel of her car, the helm of her speed-boat. She is laying in a store of vitality and healthful beauty that should successfully weather the rigors of the winter season.

MARIA JERITZA

But nothing in this world is quite perfect. This bliss of the summer girl is often tempered considerably by the fact that exposure to the sun brings a fiery glow to her skin, as uncomfortable as it is ugly. The quicker you apply some such bland, soothing lotion as olive oil to your sunburned skin, the better off you will be! For if you let the burns blister or deepen into hardened, weather-beaten skin, you will find it hard to restore natural, delicate bloom.

Best of all, oil your skin well before you go out in the sun, either with olive oil, cocoanut oil or a pure nourishing cold cream. Rub this in well, remove the excess, then powder your skin to further protect it from the ultra-violet rays of the July and August sun.

Another soothing lotion for sunburned skin is glycerine and witch hazel in equal parts. When you take your tub baths these days, add a palmful of baking-soda to the water, for it refreshes burned skin and is also antiseptically cleansing, removing every trace of perspiration from the pores.

Be especially careful not to wash your face with hot water just before going outdoors, because hot water dries the skin and leaves it sensitive to sun and wind. Always finish your facial bath with a dash of softened cold water.

A bathing suit cut at the neck and shoulders, front and back, with the decolette line of your evening frocks, should prevent the high-water line of tan and sunburn which are so unlovely when the outdoor girl dons her evening clothes.

Do not let fear of sun or wind keep you from enjoying every minute you can of the summer outdoors. For the open air is the greatest friend of the beauty of your hair, eyes, skin and body.

The Greeks knew more about feminine beauty and how to attain and retain it in all its glory than any other race that ever lived. And the Greeks made a cult of outdoor life. We cannot do better than follow their example in this respect.

Walk outdoors for hours daily. Eat, and if possible, sleep outdoors on a screened porch. In this way, you may well hope to bring out the ultimate possibilities of your beauty. For what is feminine beauty but a healthy mind and its healthy body, expressing the harmony that is loveliness.

(Copyright, 1928, Premier Syndicate, Inc.)


(Advertisement.)

**For Freckled, Tanned Sun-Spoiled Skin**

To reveal the exquisite loveliness hidden beneath a freckled or tanned complexion, use pure mercolized wax. Applied nightly to the face like a cold cream, the wax gradually peels off all particles of scorched and half-dead cuticle. The underskin then revealed, is clear, smooth, white and youthful. Procure an ounce at any drug store and keep your skin young. Mercolized wax brings out the hidden beauty. **To quickly remove wrinkles and restore facial contour,** use as an astringent 1 ounce powdered saxolite and 1 half pint witch hazel.

Guaranteed pure imported POMPEIAN OLIVE OIL Sold Everywhere



BOGGS & BUHL

First Advance Selection Day August Sales-tomorrow till 1 P.M.

FURS

*Entire Stock at Impressive Sale Prices*

The once-a-year event—an established proceeding that has become recognized as the occasion on which to buy furs.

A wonderful selection—a true exhibition of the newest and best in fine furs with definite attention to the subtle expressions of the anticipated modes.

A treat to see—just two and a half days of advance selection—tomorrow morning and Monday and Tuesday. Try to come tomorrow.

*25% Deposit Reserves Your Choice*

FURNITURE

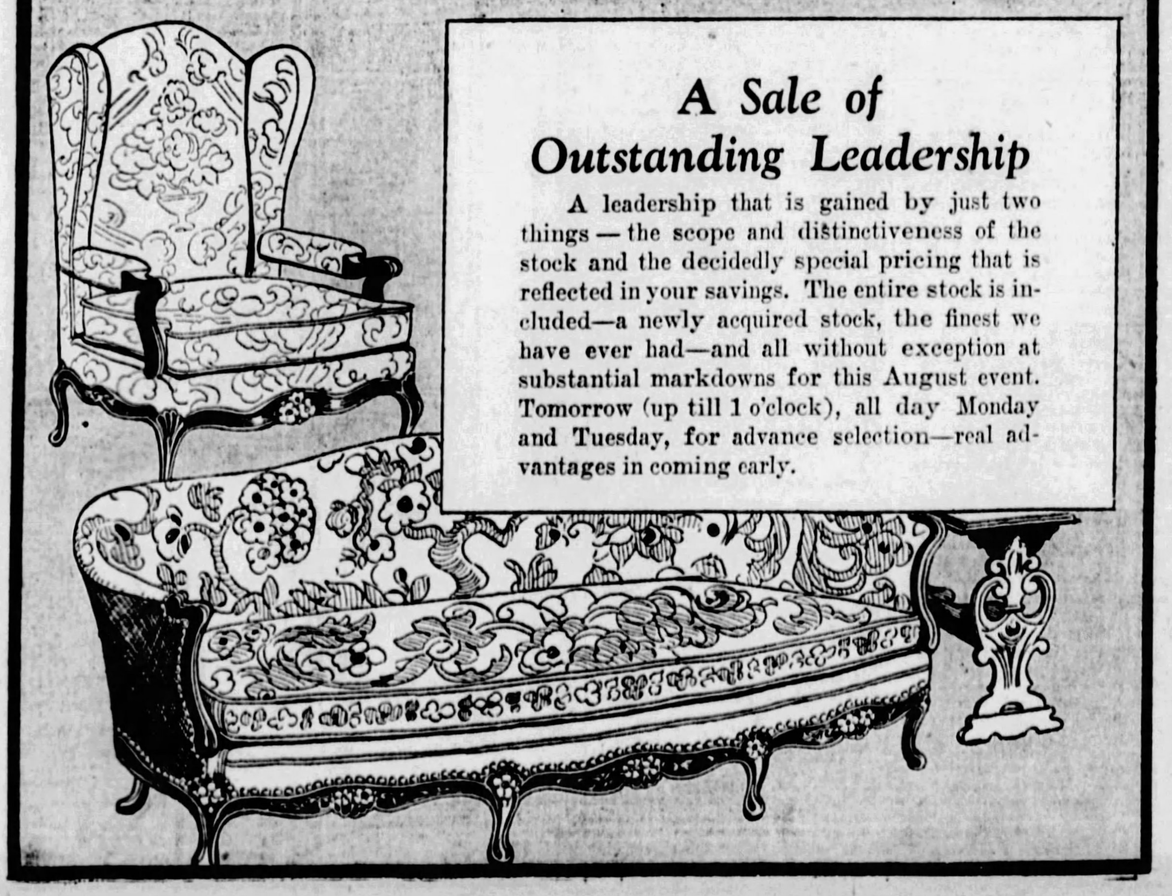

*A Sale of Outstanding Leadership*

A leadership that is gained by just two things—the scope and distinctiveness of the stock and the decidedly special pricing that is reflected in your savings. The entire stock is included—a newly acquired stock, the finest we have ever had—and all without exception at substantial markdowns for this August event. Tomorrow (up till 1 o'clock), all day Monday and Tuesday, for advance selection—real advantages in coming early.

# OUR DAILY SHORT STORY

## DIAMONDS AND HEARTS

By L. M. BLAKE.

"OF course, I could get you a diamond ring," Claude Rix declared, "but we can use that money to pay down on furniture for our flat."

Myrtle Carlson frowned. "I suppose that is the wisest thing," she admitted; "but I've always told the girls at the office that when I became engaged I would show them a nifty sparkler."

"Drat that!" Claude said, and sneered. "A woman has the right to change her mind."

"I know . . . Well, I just won't tell the girls that I'm engaged, that's all."

The man nodded, and got up. "A good idea," he agreed. "Now let's go for a walk in the park. Sitting in this parlor gets on my nerves."

"Why not go to a show?"

"We better save the money. We can use it later."

At 3 o'clock in the afternoon, two days after, Myrtle was called into the private office of her employer, Clark J. Morgan. The latter dictated four business letters, with hesitation that was unnatural for him. Then suddenly—as if making a decision—he swung about in his chair and eyed the girl.

"Miss Carlson," he said, and a soft note crept into his usual metallic voice, "I admire you tremendously. I'll say more. I—I want you to be my wife."

"Are you—are you serious, Mr. Morgan?" As she spoke, Myrtle drew back in her chair as if it were a fort.

"Never more serious in all my life. Oh! I'll admit that I haven't courted you in the regular sense; still we see each other for hours every day and so we're pretty familiar with the character back of the clothes. And I know your people."

"But—but—"

"Everything is all right," Morgan declared soothingly. "I know you are surprised. And I want you to take plenty of time to thing it over. I may not make the best husband in the world; but I'll try hard not to be the worst."

There was a time when Myrtle would have been delighted with the man's proposal. At the moment she shook her head as if in pain.

Morgan ignored the gesture and pulled out of his pocket a small box. From this he drew a ring. Silently he offered it to the girl. The diamond was large and exquisitely mounted.

"Oh! It's beautiful!" Myrtle found herself saying involuntarily.

"Business forces me to leave tonight on the 8 o'clock flyer for New York. I'll be gone three weeks. Give me my answer when I return."

"I can't—" Myrtle stammered helplessly, and tried to give back the treasure.

"Keep it," Morgan directed, "until I return. Then let me have your answer."

The girl did not move.

"My proposal may seem funny," Morgan added thoughtfully. "Perhaps I will make a funny husband. But at least you know I am generous and kind. Perhaps you can train me to be more of a man and less of a machine."

"But—but—"

Morgan's nod of dismissal was not to be denied. Force of habit carried Myrtle to the door. As she opened it, she had presence of mind enough to stuff the ring into her pocket.

Immediately after lunch hour, the next day, Millie Bennet, bookkeeper, twice married, and known in the office as "KPO" because she was forever "broadcasting," said loudly to Myrtle:

"Listen, girlie! I saw Henry Dobbs at the Coffee Tavern today, and he said that Claude Rix and you are engaged. Claude told him so."

Myrtle smiled weakly. "Well?"

"Where's the big diamond you always said you were going to show us when you get engaged? C'mon. Show us."

The other girls gathered around.

"Let's see the ring?"

"Maybe I haven't got one," Myrtle returned weakly.

"Gwan! Don't tell me that," protested Millie Bennet. "You kidded me about the small one I got when I was married the second time. C'mon now. Show up. I'll bet it's even smaller than mine."

With an inward prayer for forgiveness, Myrtles hand shot into her pocket and came out with a box.

"Well, K P O," she declared grimly, "if I must show you a ring, here it is."

"Boy!" from Millie Bennet. "Isn't—isn't it stunning!"

She did not see Claude again until Friday evening. Then the frown on his handsome face threw her into a panic.

"What's the matter, Claude?" she questioned as she lead the way into the little parlor.

"I'm not feeling any too good," he replied.

"I'm sorry," Myrtle said honestly.

"You ought to be," Claude snapped out. "Say! Where's that ring you've been showing the girls. Did you buy it on the installment plan? Why, Hen Dobbs told me that Millie Bennet said the diamond was as big as an egg. And he wanted to know what bank I had robbed."

Myrtle slumped on a chair. "I might have known," she whimpered, "that I couldn't get away with it."

"Get away with what?" Claude demanded suspiciously.

Slowly Mrytle extended her left hand, onto the third finger of which she had slipped the ring.

"There it is," she murmured unevenly.

Claude started, mouth agap. "Where—where did you get that?" he managed to growl. "Tell me! Where did you get that ring?"

"From Mr. Morgan," Myrtle said timorously. "Oh! Claude!"

The man clenched his hands. "I might have known it," he snarled. "Me! Poor fool! Trusting you! Well, this is enough. I'm cured!"

"Why Claude—"

"Oh! Don't get so innocent. Morgan's stenographer. Ha! Ha! That's good. You needed a ring and told your boss., So for old-time's sake—"

"Claude! Claude! You don't know what you're saying. Mr. Morgan asked me to marry him."

"Morgan asked you to marry him. Don't make me laugh!"

The coarseness in the man's face and voice caused Myrtle to draw back as if from fire.

"I'm telling the world," Claude went on fiercely, "I wouldn't marry you on a bet!"

Something seemed to snap inside Myrtle. She laughed shrilly.

"I guess you wouldn't," she said. "Now . . . Get out!"

A little over two weeks later, Myrtle sat in Clark Morgan's private office and confessed everything to her employer.

"So you see, Mr. Morgan," she concluded. "I can't marry you. I'm too big a fraud. But I do thank you for your proposal. And here's your ring. At least it saved me from marrying a very miserable type of man."

Morgan picked up the ring from his desk and reached for Myrtle's left hand.

"Thank heaven," he said, "I wasn't too late."

"But I don't deserve this."

Morgan laughed queerly. "You're crying and smiling at the same time," he said throatily; "and you look prettier than ever. Hang it all, I'm no machine. Come here and kiss me!"

# SKYWARD By Commander Richard E. Byrd

(Continued from Page Nine.)

back quickly, but was sure he was right.

Presently I noticed that his eyes were filled with oil. When I wiped the oil away he could see. It was a great relief.

However, for a week it looked as if Bennett might not pull out. But the fine attention he got from Dr. Sullivan and his own courage and grit saved the day. His leg took many weeks to knit. He was out of the ocean flight for good. That was heart-breaking for him and a very great disappointment to me.

Noville suffered a great deal and for a while was not expected to live. It was thought that he might have to be operated on. But it turned out that he had torn loose some of the muscles of his stomach. In several weeks he was up and back on the job again.

I set my broken arm on the way to the hospital. Two bones were fractured and there were many bruises. But beyond being something of a nuisance for a few weeks the injuries did not interfere with our plans.

We minimized the seriousness of our crash as much as possible, fearing that on account of the great amount of publicity our project had had it would seriously hurt aviation.

I felt like making a plea to the people of the country then not to let such pioneering accidents hurt the advancement of commercial aviation. Such an accident had nothing to do with regular commercial flights. The country was not yet sufficiently air-minded to distinguish the great difference.

We felt it our duty to go ahead with our flight—for the science of trans-oceanic flying.

The damage to our plane was serious. It took a month of day and night toil to get her back into shape again.

Copyright, 1928, Com. Richard E. Byrd, U. S. N. (Retired.)

TOMORROW—Chafing under restraint of weather man as rivals hopped off to France and Germany.


McCreery & Co.

Wood Street at Sixth Avenue

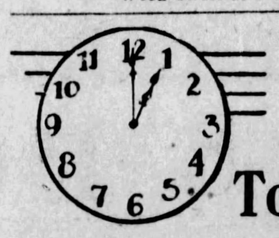

Until 1 P. M. Tomorrow

To Take Advantage of McCreery's

Semi-Annual Store-Wide Clearance

A half day of brisk morning shopping—and values that will make the trip downtown decidedly worthwhile. Every department participating. Look for the Clearance Signs throughout the store.

Printed Silk Frocks

Usual $15.00 and $16.50 Grades

$12.95

Midsummer fashions in new silk crepe prints and chiffons...long sleeved or sleeveless fashions ....polka dots, leaves, flowers....light or dark colors.

Frocks for town wear, for travel, for holidays at the shore or in the mountains.

Sizes 16 to 44 in the Collection

(McCreery's—Third Floor)

Continuing the July Clearance

McCreery Shoes for Women

Original $8 Grades Reduced to

$5.85

Ties, operas, step-ins, straps of patent, satin, brown kid, beige or grey kid. A group with all preferred toe shapes and heel heights—the combined assortment has all sizes.

An extra pair of fine McCreery shoes at so favorable a price is never amiss.

(McCreery's—Fifth Floor)

In the Sports Fashions Shop—These Two Timely Clearance Offerings

Smart Silk Skirts

Regularly Priced at $3.95

$2.95

The wide pleated styles in vogue, mounted in bodice tops. Pastel green, blue, orchid, white, pink, maize.

Sports Sweaters

$2.85

Preferred slip-on styles with V, round or draw necks. Zephyrs, rayons and combinations of two kinds of yarn. Pastels, stripes, figures.

(McCreery's—Fourth Floor)



Hotel JEFFERSON

ATLANTIC CITY'S NEWEST FIREPROOF HOTEL

OCEAN END of KENTUCKY AVE. OVERLOOKING THE BEACH

BATHING FROM THE HOTEL

OWNERSHIP MANAGEMENT

FETTER & HOLLINGER ALSO MONTICELLO & DEVONSHIRE

RATES

SPECIAL WEEKLY

GRAND ATLANTIC

VIRGINIA AVENUE

Half Block to Beach and Steel Pier

BATHING FROM HOTEL

200 ROOMS—75 BATHS

RUNNING WATER IN ALL ROOMS

DAILY RATES WITH MEALS—SPECIAL WEEKLY RATES

Write for booklet

EUGENE E. FETTER MANAGING PROPRIETOR

MILLER COTTAGE 9 to 17 N. Georgia Avenue Cap. 250

Noted for its table. $3 up daily $18 up wkly

19th Season. Emerson Crouthamel, Mgr.

Ocean City, N. J.

THE ALVYN Brighton Place, near Beach. Surf bathing privileges. American Plan. A. YARGER.

DANCING BATHING

GENEVA-ON-THE-LAKE, OHIO

LAKE FRONT HOTEL

Located on the shore of Lake Erie in the center of the resort. All conveniences. Running water in every room. Noted for our table.

American Plan Only. Write for Rates.

PERA'S SUMMER RESORT

Phone 943.

GOLF TENNIS



Just for Saturday—In May-Stern's

AUGUST FURNITURE SALE

Open Till 6 P. M. Saturday for the August Sale!

Special Features for Saturday That Will Attract Thrifty

Saturday Special!

All-Metal Colored Stool

A bargain special in the August Sale for Saturday. Brightly colored metal stool for utility kitchen uses. Rubber-tipped legs.

98c

White Yellow or Green

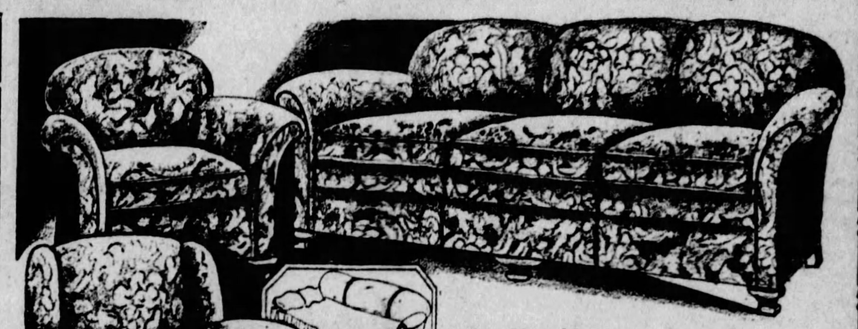

By Kroehler!

A 3-Piece Loose Cushion Bed-Davenport Suite

The lowest price we've ever been able to quote—even in an August Sale—on a famous "Kroehler" suite with loose cushions. Futhermore, it is upholstered in a rich jacquard and, of course, has all of Kroehler's well known inner construction.....

$142

$10 Cash—$10 Monthly

WHITE KITCHEN CABINETS

$28.95

A noteworthy August price on a beautiful cabinet which has all the time and labor saving devices necessary to relieve kitchen drudgery. The sliding white porcelain table top will be a convenience, too. You can have it in either white or gray enamel.

$3 Cash—$3 Monthly

Complete 5-Piece Sunparlor Group

$99.50

Another of Lloyd's new creations rushed to us for the August Sale. And the price is a distinct surprise. Just picture it in your sunroom or on the enclosed porch. How superb is the graceful roll of the arched backs and the exquisitely curved arm rests. The two-color panel across the back offsets admirably the closely woven fibre. The cretonne covered cushions have auto spring inner construction. There is a large 60-inch settee, chair, rocker, table and oblong fernery.

$9 Cash $9 Monthly

$27.50

Trade-In Allowance for Your Old Washer—On

The Quick Coffield WITH THE GOLD SEAL WRINGER

For a limited time only, we will allow you $27.50 for your old electric washer on a brand new Quick Coffield with the Gold Seal Wringer. It has large copper tub; is fully guaranteed. This $27.50 allowance will be a discount from the nationally established, never-changed standard price. In addition to the allowance we offer special terms:

$2 Per Week

Chair or Rocker

Gorgeous panel back with velour scooped seat; mahogany finished frames.

$11.75

$2 Cash—$2 Monthly

Solid Mahogany Table

A charming davenport table with solid mahogany 4-foot top and turned legs. Regular $22 value. Now August priced.

$9.50

$1 Cash—$1 Monthly

"The Windsor" Breakfast Set

$24.75

The fancy chair panel backs, floral decorated, and the neatly rounded decorated drop leaves of the table give this inexpensive suite a subtle charm. Just think—five pieces so exquisitely decorated and all of choice hardwoods. May be had in light gray; blue-gray, maple or forest green.

$3 Cash—$3 Monthly

Outstanding for Quality and Beauty—This

4-Piece Walnut Suite

$139

Just a glance and you KNOW it is underpriced in May-Stern's August Sale. There is quality in every detail and artistry in every line—choice walnut veneers combined with other hardwoods; carvings; duo-tones; ornamental contrasting tracings; dustproof top and bottom drawers with mahogany interiors. Consists of charming bed with fancy carved footboard; popular French vanity case; smart dresser and your choice of the spacious chifforobe or the stylish mirrored chiffonier.

$10 Cash—$10 Monthly

America's Foremost Home Furnishers

MAY-STERN & Co.

914-920 PENN AVE.

# WILKINSBURG SWELLS MILK, ICE FUND

Keeping 23 youngsters busy at a Sun-Telegraph Milk and Ice Fund benefit is no mean job, as one of the mothers can attest. Last year these same children gave a benefit and raised $21.75 for the fund. Urged on this year by the interested mother, they again undertook an entertainment and increased their gift to $24.40. The affair was held in Woodlawn street, Wilkinsburg, the workers including Roy, Earl and Rose Mary McCullough, Charles Kenyon, Billy and Margaret Moats, Audrey and Devon Hummel, Alice Kleinknecht, Homer and Evelyn Hallet, Mable and Sara Kreidler, Hildred Straka, Sydney, Wilma and Jane Hantman, James Witherspoon, McKee Boal, Donald Reeder, Betty and Ruth Guckelberg and Ruth Schubert.

Four little women from South Linden avenue, Betsy and Mary Jeanne Britt and Lois and Mabel Marshall, who sign themselves "Money Makers," have contributed $3, and $1.37 comes from Betty and Bobby Yundt and Junior Lloyd. These, with three other gifts, two of which are anonymous and the third from the Primary Sunday School of Bridgeville, brings the fund to a total of $887.90.

| | |
|---|---|
| Previously reported | $841.03 |
| Betty and Bobby Yundt and Junior Lloyd | 1.37 |
| Woodlawn avenue children | 23.40 |
| The Primary Sunday School, Bridgeville, Pa. | 3.50 |
| "Money Makers" | 3.00 |
| "Squirrel Hill" | 5.00 |
| "A Friend" | 10.00 |
| Total | $887.90 |

# RADIO STATIONS GET EXTENSION

WASHINGTON, July 27.—(AP.)—The Federal Radio Commission yesterday renewed until September 1 the licenses of 527 stations, revoked the licenses of 36 and accepted the voluntary surrender of broadcasting rights from four other transmitters.

The remaining 128 in the nation's broadcasting band of 690 stations were included in the commission's order dated May 25 which provided for termination of 162 transmitters on August 1 as not justified by "public interest, convenience or necessity."

Representatives of 123 stations have appeared at hearings to refute this finding, and judgement on their cases was deferred until August 1.

The usual period for license extension is 60 days and the one-month extension in the present cases is taken as an indication that the long waited new allocation plan of the commission will be ready on September 1.

Included in the stations whose licenses have been revoked are WGM, Jeannette, Pa.; WABW, Wooster, O.

# REAL ESTATE

The Auslander-Krasnow Company has sold for J. Wiener to a private investor, the property located at 979 to 987 Washington boulevard. The lot has a frontage of 150 feet and is 90 feet deep. The consideration was $32,250. Auslander-Krasnow Company has been retained as renting agent.

* * *

Gribbin Company represented by I. T. Peoples has sold for Martin Robic to John Hosiak, the property at 3912-14 Mifflin street, Lawrenceville. The lot is 40x100 feet and is improved with a brick and frame dwelling. The consideration was $12,500.

* * *

An improved dwelling with lot 20x135 feet located at 326 Thirty-eighth street has been sold by Gribbin Company, represented by J. J. McKenna, for Severia Camelia to John Gieraltosky. The consideration was $7,100.

* * *

Lovene Mooney has sold to Ida Powers for $8,000, a dwelling occupying a lot 37x103 feet on Simonton street, Fourteenth Ward.

* * *

Carl L. Klein has purchased from W. A. Rennekamp, a dwelling with lot 26x111 feet, located on First street, McKees Rocks. The consideration was $11,000.

* * *

Albert N. Young has sold to Alfred H. Kraft, a new brick dwelling with lot 38x205 feet located on Ordale boulevard, Mt. Lebanon. The terms were private.

* * *

Thomas C. Kennedy has conveyed to W. A. Corbett at private terms, a lot 33x100 feet on Sampson avenue, Ingram.

* * *

A dwelling with lot 28x150 feet on Leolyn street, Twenty-ninth Ward, has been sold by D. Carpelluci to L. Andreucci. The consideration was $6,300.

* * *

Building permit applications include:

Second Ward—Pennsylvania Railroad, produce platform on Pike street between Sixteenth and Twenty-first streets, $525,000.

Tenth Ward—W. A. Hunt, three brick veneer dwellings at 153-59 Stanton street, $15,000.

Nineteenth Ward—M. J. Sturtzel, brick veneer dwelling at 1549 Creedmon avenue, $5,000.

Twenty-sixth Ward — William Clapshenkel, frame dwelling at 2336 Gershon avenue, $5,500.

# SEIZE KIDNAP SUSPECT

Suspicion that two men were attempting to kidnap Mildred Musulin, 15, of 1003 Greb street, yesterday, resulted in the arrest of Paul Pilijan, of Detroit, Mich., who, it was learned at the hearing at the South Thirteenth Street Police Station today, is wanted on a charge of reckless driving pending against him here since January last. Police were called to the Musulin home when Pilijan is alleged to have attempted to entice the girl to leave. On Wednesday the girl's foster parents caused the arrest of Paul Miller, 39, also of Detroit, who was charged with trying to entice Mildred from home. He was ordered to pay a fine of $25 by Magistrate John J. Sweeney, and upon payment of the fine was turned over to city detectives for further examination.

## SHARON PASTOR TAKES SUMMIT HILL CHARGE

SHARON, Pa., July 27.—The Rev. W. H. Crapper, formerly of Sharon, has been installed as pastor of the Presbyterian Church at Summit Hill, Pa.


# Look to the Leader for Leadership

Saturday JULY 28

The SILVER ANNIVERSARY BUICK



Downtown Store 911-921 Penn Ave
Open Saturday Until 6 P.M. Other Days 5:00 P. M.

SPEAR'S TWO STORES
Pittsburgh's Largest Home Furnishers

East Liberty Store Broad and Collins
Open Monday and Saturday Nights

A RARE RUG VALUE!

Seamless Axminsters

*New Perfect Quality! Mottled Designs! Choice*

$29.50

*Full 9x12 Size*

An excellent rug for the Living Room, Dining Room or Bedroom! Its neat mottled pattern with wide borders in rich colors makes a pleasing background for other furnishings in the room. The value is exceptionally unusual and is the result of a huge underprice purchase recently made for all Spear Stores. Featured in a special sale Saturday. Be here and Save on a first-class rug!

*"Charge It!"—Both Spear Stores*

3 Fine Room Outfit Values!

No. 1—Full Length Vanity Bedroom

*Featured at Spear's Saturday!*

As illustrated. A fashion-right group that will make the bedroom a beautiful room in which to live! Every piece measures up to a high standard of construction—and the price—only $129 for the four splendid pieces is convincing proof that you can always do better at Spear's. See this suite at either Spear Store tomorrow.

$129

*$10 Delivers—Both Spear Stores*

No. 2—This Ten-Piece Dining Room

*Featured at Spear's Saturday!*

As illustrated. A suite that will make your dining room dreams come true and at a price far less than you ever thought possible! For there are ten pieces in this fine walnut finish suite. And it is a tribute to Spear's greater value-giving that the Clearaway price is only $129 for the suite complete. This value is for Saturday only, as a further convenience to you.

$129

*$10 Delivers—Both Spear Stores*

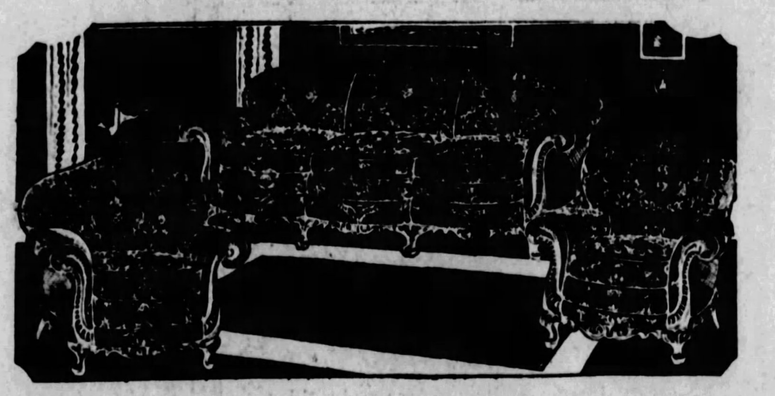

No. 3—This Fine 3-Pc. Living Room

*Featured at Spear's Saturday!*

Long famous for living room values—that's Spear's! And that's one reason why such a distinctively styled suite can be had here at such an almost unheard-of low price tomorrow. The suite shown is in fine 3-tone Jacquard with reversible cushions and features a long Davenport, Lounge Chair and luxurious Wing Chair! See it at Spear's tomorrow. Only then can you appreciate what a living room beautiful opportunity this is.

$125

*$10 Delivers—Both Spear Stores*

New 1929 A. C. Atwater Kent

Model 40 Electric Six-Tube Set—the latest and best Atwater Kent Radio yet! Enjoy it now on Spear's most liberal terms. Without tubes..... $77

*Both Spear Stores!*

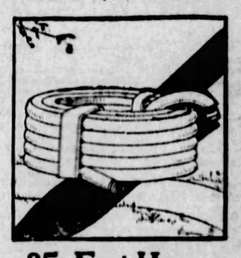

25-Foot Hose

Made of heavy 5-ply rubber in 25-foot length. "No-kink" quality. Actual $3.50 value at almost half price Saturday.... $1.98

*No Mail or Phone Orders.*

20% Off!

Every Cold Storage Refrigerator—Top Icers, Side Icers and Chests 20% off marked prices! Big savings. See the refrigerators at..... $19.75

*$1 Delivers*

4-Foot Swing

A comfortable high-back porch swing, in weatherproof Fumed Oak finish. With hooks and chains—Nearly half price.. $4.95

*$1 Delivers*

$5 Delivers

The famous EASY Electric Washer now, when it means most to you. Order it for your next wash day and come out of the laundry before noon. Amazingly low priced!

*Both Spear Stores!*

# RICH STAYS IN PRISON FOR CO-ED ATTACK

Pittsburgh Sun-Telegraph

FRIDAY, JULY 27, 1928

## ON PLAZA PROGRAM

**"MAKING A NEWSPAPER"**

**Patrons of Plaza Theater have an unusual treat in store tonight when added to Madge Bellamy's outstanding success as a comedienne in "Play Girl" they will see "Making a Newspaper," a newsreel of exceptional value, showing the "inside" on how your daily newspaper is printed, from the time the reporter goes out on the story until it finally is printed and delivered. "Making a Newspaper" will be shown Monday and Tuesday at "The Arsenal," featured with "The Dragnet."**

## CONSTABLES' RECORDS NEXT IN 'FINING' PROBE

As part of its campaign against public officials who persecute motorists, the Pittsburgh Motor Club today announced a general investigation of constables who are active in automobile law enforcement work.

According to C. H. Roth, secretary of the club, the records of constables will be closely scrutinized and wherever an instance is found where such an officer either exceeded his authority or took advantage of his office to make illegal profit the club would make every effort to have him ousted.

Mr. Roth said the investigation was prompted by revelations of the activities of one constable. This man paid little attention to legally prescribed methods of procedure in his work and negligently and without justice inconvenienced and humiliated motorists, Mr. Roth said.

### BURNED AT STOVE TWO WEEKS AGO, WOMAN DIES

Mrs. Grace Boyle, 18, of 518 Dunloe street, North Side, died last night in the Presbyterian Hospital of burns suffered July 14, when her dress ignited from a gas stove in the kitchen of her home.

## *Shoots in Saloon Holdup*

Driven to the rear of his saloon at 1258 Juniata street by two shots fired by a lone robber, Charles Miller was compelled to stand by and watch the thief take $68 from the cash register behind the bar. The holdup occurred at 7:30 o'clock this morning.

Miller had just opened the place when the robber entered, and flashing a gun, demanded money. Miller started for the rear of the bar to get a revolver and the robber opened fire. Two shots went wild, but Miller heeded a demand to put up his hands.

After taking the money the robber ran to the street, boarded an auto and drove away. Detectives Thomas Creegan, William Harris, Sylvester Henry and William Long made a fruitless search of the neighborhood. They have a good description of the robber and his machine.

## *Gas Truck Wrecked By Blast*

KITTANNING, Pa., July 27.—A tank truck carrying 300 gallons of gasoline was blown to pieces and the driver, Walter Hindman, and a Negro boy helper escaped injury, when backfire caused the gasoline to ignite and explode on the Kittanning-New Bethlehem road.

Hindman noticed the truck aflame and with the boy leaped and ran just before the tank exploded.

## *FILMDOM'S GREAT CALLED IN TRIAL FOR CAFE ARSON*

LOS ANGELES, July 27.—(AP.)—The elite of Hollywood, flavored with a dash of old Russia, have moved to Los Angeles with the opening of the trial of Michael Tocaxe, film city restauranteur, charged with arson following an explosion and fire which destroyed his fashionable cafe recently.

Both the prosecution and defense sent a battery of subpena servers out to Hollywood and when court opened the scene resembled a movie "location."

Before the trial ends, the prosecution announced, the Marquis de la Falaise et de la Coudraye, husband of Gloria Swanson; Colleen Moore, her husband, John McCormack; Richard Dix and Charles Chaplin will be put on the stand to describe the fire and explosion.

The film celebrities fled from the cafe before the explosion wrecked the place. Oil soaked rags were found scattered about the building.

Gen. Theodore Lodijinsky, former member of the Russian Imperial Guards; Count Andrew Tolstoy, nephew of the famous novelist; Vladimir Torchin, former lieutenant colonel in the Russian army, and a host of other once-prominent dignitaries of the old Czarist regime have been subpenaed by either defense or prosecution.

## DO YOU KNOW YOUR OWN "TRAFFIC COP?"

Photo by Pittsburgh Sun-Telegraph.

**MAKE HIS ACQUAINTANCE**

**You do not know the corner "traffic cop" who sweeps you through with a smile every day, do you? Would you like to know him, know his name and a little about him? The Pittsburgh Sun-Telegraph is publishing a series of pictures of Pittsburgh "traffic cops." Here is one for today. His name tomorrow!**

**YESTERDAY'S "TRAFFIC COP" WAS CHARLES J. SCHIERLEIN, MARRIED, 913 CLIMAX STREET, WHO HAS THINGS TO SAY ABOUT TRAFFIC MOVEMENT ALONG EAST STREET, NORTH SIDE. HE HAS SPENT NINE YEARS POLICING.**

## *N. Y. EMBEZZLER SUSPECT FOUND CHICKEN FARMING*

VANCOUVER, B. C., July 27.—(INS.)—Admitting his identity and waiving extradition, William H. Pilkington, under indictment in New York city for the alleged embezzlement of $152,000, is held without bail today at Murrayville, B. C., until a New York officer arrives to escort him back to that city.

Pilkington, who left the eastern city last April while manager of the English firm of Joshua Hoyes & Sons, Ltd., which laid the charge, was arrested here Thursday.

Under an assumed name he had purchased a large chicken ranch at Murrayville. With him were his wife and two children.

When arrested he vigorously denied his identity, but after the New York police had been communicated with he admitted that he was the man wanted.

Search of his effects revealed only a few hundred dollars. He had paid $1,000 cash for the chicken ranch.

"I'm glad it's all over," he told provincial police, "and am ready to go back to New York at any time."

### LIBERTY BONDS TRADE PERIOD EXPIRES JULY 31

WASHINGTON, July 27.—(AP.)—Acting Secretary Mills of the Treasury announced yesterday that the time for exchanging Third Liberty Loan 4¼ per cent bonds for the new 3¾ per cent Treasury bonds of 1946-48 would expire July 31. He said that exchange applications in the mails or otherwise in transit before midnight on that date would be accepted.

## *MindGone, Recalls Pgh.*

WASHINGTON, July 27.—Suffering from amnesia, a well-dressed young man with no mark of identification about him is in Gallinger Hospital telling physicians who question him that Pittsburgh has a familiar sound, but he cannot connect the name with himself.

The only name he was able to associate with Pittsburgh is "Kaufman," according to Dr. Meyer K. Amour, clinical director. The man is 5 feet 8 inches tall, weighs 148 pounds, wears gold-rimmed glasses and has a smooth face. His eyes are slightly crossed. He is anywhere from 25 to 35.

### Air Line Engages Title Woman As Pilot

LONDON, July 27. — (AP.) — Lady Heath, noted British airwoman, has been engaged by the Royal Dutch Air Lines as a pilot for the passenger air service. She is the first woman to be so employed.

Lady Heath, the former Mrs. Elliott Lynn, is the wife of Sir James Heath, ironmaster and colliery proprietor. She arrived at Croydon on May 17 from Cape Town, South Africa, completing a 10,000-mile solo flight started in February. She was the first woman to fly the length of the African continent.

When Miss Amelia Earhart was in England she was entertained by Lady Heath, and later the American girl bought Lady Heath's Moth plane.

### THINK RIVER VICTIM WAS SCRANTON MAN

The body of an unidentified man was found floating in the Monongahela River under the Panhandle division bridge today by a Pennsylvania Railroad trackwalker. Papers on the man's body indicated that he was Ben Williams, 42, once of Scranton, and that as recently as May he worked for the Keystone Commission Company of Monaco.

## X-RAYS OF GIRL'S HURTS NO FAKE, EXPERTS SAY

LANSING, Mich., July 27.—(AP.)—Arthur C. Rich, son of a wealthy Battle Creek manufacturer, serving a life sentence for attacking Louise King, of Washington, Pa., Battle Creek college co-ed, lost another try for freedom when Gov. Fred W. Green yesterday declared unsubstantiated the charges that X-ray plates showing Miss King's injuries had been tampered with.

George Rich, father of Arthur, recently alleged that the plates which figured prominently in the trial which resulted in his son's conviction were fictitious. The Governor ordered an examination of them by University of Michigan experts.

"In the matter of the films offered as those of Louise King in the Rich case the conclusions of Dr. Lyons of the university, are that the films show no evdence of having been retouched or tampered with in any way. I do not believe there has been anything disclosed in this examination whereby I would be justified in issuing a parole to Arthur Rich."

Rich was sentenced a little over two years ago and is confined in Jackson State Prison.

## 3 CHILDREN DIE IN WRECK, FIRE

ROCKVILLE, Conn., July 27.—(AP.)—Three children were killed and 11 others injured yesterday when an automobile truck in which they were returning from work at a tobacco plantation at Ellington overturned at Ogden's corners, near here. They were pinned under the truck when it overturned on a slippery roadway, recently oiled, and caught fire. The three bodies were so badly charred they have not been identified.

Between 30 and 35 children ranging in age from 12 to 19 were aboard the truck. Joseph Radville, the driver, who was unhurt, said he lost control of the machine when it began to skid. He was arrested. The children resided in Manchester and Hartford.

### TRAPPED IN DEEP SEWER, REPAIRMAN IS RESCUED

WHEELING, W. Va., July 27.—(AP.)—Trapped in a 24-inch sewer, 30 feet below the surface of the street, Burly Howard, 35, sewer repairman, had a narrow escape from death yesterday. Fellow workers pumped out the flooded sewer, using pails and a hand pump, until a fire department pumper arrived. Sediment had blocked the sewer, damming the water.

### Church Orator

**EDNA COOKSON**

**Edna Cookson, Grove City College junior and co-ed debater, has been selected by the Butler Presbyterial, United Presbyterian Church, to represent it in the oratorial contest for national honors, Conneaut Lake, tonight.**

## 2 SHOT BY MISTAKE

SPOKANE, Wash., July 27—(AP.)—L. P. Johnson, Federal prohibition officer, was probably fatally wounded and Deputy Sheriff R. Hand, of Wenatchee, severely wounded in a shooting affray near Leavenworth, Wash., that resulted when Johnson was mistaken by Sheriff Pete Wheeler for a liquor runner.

Wheeler and Hand were carrying remnants of a captured still to their automobile when Johnson ordered them to put up their hands. Hand, thinking his assailant a member of a liquor gang, resisted and was shot several times in the leg by Johnson. Sheriff Wheeler returned the fire and Johnson received five body wounds.

## OFFICERS SEIZE STILLS, LIQUOR

James L. Thomas, 33, was arrested by prohibition agents last night when 65 gallons of moonshine were reported seized in his home in Chianti street.

Visiting a residence in Jeremias street, Swissvale, the officers confiscated a 25-gallon still, 14 gallons of moonshine and six barrels of mash.

A still was also seized in a South Side dwelling and the alleged owner arrested. Moonshine was found in a Butler street grocery store and a North Side saloon.

### WOMAN AUTO VICTIM HIT IN SMITHFIELD ST.

Struck by an automobile at First avenue and Smithfield street, yesterday, Mrs. Bruce Manning, 34, of 65 Millbridge street, hurt her left hip and ankle and was taken to Mercy Hospital. The car was driven by Leonard Spiker, 24, of 928 McLion street, who was arrested.

## *WOMAN IN GEM MYSTERY DISCOVERED IN SANITARIUM*

GREENWICH, Conn., July 27.—(INS.)—Closely guarded by an attendant and a victim of the wildest hallucinations, Mrs. Maria J. Leslie, central figure in the strange $238,000 Wanamaker gem mystery, was found yesterday in a private sanitarium near Greenwich, Conn., by an International News Service reporter.

The white-haired woman, who is accused of obtaining the gems from the Wanamaker store in Philadelphia without payment and selling them to Harry Winston, Fifth avenue diamond merchant, "to pay Freddie's gambling debts," was walking in the park which surrounds the sanitarium of Dr. J. E. Bowman on the Stanwick road, Greenwich. Close at her side was a nurse.

"They were always good to me. They always treated me well," Mrs. Leslie mumbled. It developed later that she was talking of her employers, Capt. and Mrs. Isaac A. Emerson of Baltimore, for whom she worked as housekeeper, and to whom she charged the gems.

The nurse held her finger to her lips. Mrs. Leslie, upon whose countenance there appeared for a moment an intelligent and comprehending expression, looked away into space and did not answer the question: "Do you feel better?"

Dr. Bowman, who drew the reporter into his private office, shook his head. Mrs. Leslie continued her stroll.

"Is is a bad case," the doctor said. "She is mentally ill. She is not a committed case. I do not take committed cases. That is, she has not been declared insane."

Mrs. Emerson, the story had gone, had commissioned Mrs. Leslie to negotiate the gem deal to pay her son's debts so the boy's father would not learn of the incident.

## SIDEWALKS OF PITTSBURGH

by HAVEY J. BOYLE

NEW YORK, July 27.

OWING to the deficit in the championship fight last night, many jeremiads were written by the observers here. The gloomiest of the scribes saw the withdrawal of Tex Rickard from boxing and the resignation of Gene Tunney. Neither prophecy will come true. Possibly, Rickard in the future will be a little more careful in the guarantees he gives, but that he will desert the field which has provd so fertile financially is too fantastic an idea to entertain. If he took one on the whiskers last night he is simply going through an experience that every showman has gone through. He has made a bundle amounting to a couple of million out of boxing and it is not usual to see men who have made that much out of their business to flee the scene when a loss is registered.

* * *

*New York put the championship affair in its vest pocket. There was less confusion in making one's way to the Yankee Stadium than one encounters in getting a seat in a movie house owning a good attraction.*

* * *

THE man who wires in these notes is Jimmy Fair, who comes from New Martinsville, W. Va. He was a committee of one to greet the legless and one-armed aviator from New Martinsville who wants to fly from New York to Rome. The aviator was a spectator at the fight. The flyer's name is Morris R. Daugherty.

* * *

*So slight was the interest in the big bout here that the huge Yankee Stadium was only half filled when the first bout was put on.*

* * *

THERE is a good chance that New York will not get next year's annual battle of the century. New York's apathy so aggrieved Rickard that he may pick out a new location next year.

* * *

*Aside from the fact that neither Tunney nor Heeney owned enough appeal to pack in the customers, Tunney bears out the saying that a prophet is not without honor save in his home town. New York wildly acclaims Dempsey, the Californian, but New York knew Gene when Gene was just so-so and the home folks give Tunney little credit for his fine achievement. On top of this contempt, bred from familiarity, Tunney failed to live up to the conventional idea of what a heavyweight champion should be.*

* * *

RICKARD might have saved himself some money by eliminating the preliminaries. At a championship bout the clients pay little attention to the boys who open the show and to the others who hold the stage until the headliners come on. This is ironical, too, in view of the fact that the preliminary boys, seeing a chance to make a name for themselves before a big house, put on some of their best stuff. But the fans pay more attention to the drama and after the show is over cannot recall the name of any of the preliminary boys.

## WILKINSBURG'S MILK FUND AIDES

Photo by Pittsburgh Sun-Telegraph.

**RAISE FUND**

**Twenty-three Wilkinsburg youngsters have raised $23.40 for the Pittsburgh Sun-Telegraph Milk and Ice Fund in their second annual benefit. The workers are (above) Roy McCollough, Earl McCollough, Charles Kenyon, Billy Moats, Audrey Hummel, Alice Kleinknecht, Rose Mary McCollough, Homer Hallet, Mabel and Sara Kreidler, Mildred Straka, Devon Hummel, Margaret Moats, Sydney Hantman, James Witherspoon, McKee Boal, Donald Reeder, Ruth Guckelberg, Betty Guckelberg, Wilma Hantman, Ruth Schubert, Jane Hantman and Evelyn Hallet.**

## Will Rogers Says

WINONA LAKE, Ind., July 27.

**Am here at Winona Lake. It's to the Presbyterians what the River Jordan was to those foreigners over there in the old days.**

These meet here to wash their sins away every summer. Will Hays will be here as soon as he comes from Hollywood.

*Billy Sunday lives here, and I am really pinch-hitting for him. I am preaching not only on the evils of liquor but the evils of the stuff they sell for liquor.*

**Billy takes up a collection. Being a Methodist, I won't trust the Presbyterians that far. I want mine before they get in.**

*This is the only place I have visited that Mayor Walker has not arrived as yet. Late again.*

Yours, WILL ROGERS.

Copyright, 1928, McNaught Syndicate.

### A River of Ink

A RIVER of ink is formed in Algeria by the union of two streams, the water of one being impegnated with iron, and the other, which drains a great swamp, with gallic acid. The combination of iron and acid forms a true ink.

# Fiction Page

### Apple Tree Yields Huge Crop

AN apple tree in Cornwall, England, yielded 14,000 apples last year. The crop weighed about one ton and a third. The tree, which is about 70 years old, stands 30 feet high. It yielded 16,000 apples in 1921.

# The CONSTANT FLAME

by Winifred Van Duzer

(Continued from Yesterday.)

## The Murder Is Fastened on Bianca Wickert, But She Has Disappeared

SHE watched him under her lashes. All the way to Novel City and back she kept stealing glances at his beautifully chiseled profile, adoring his pride, the high, joyous nobility of him.

Marty had been wrong. Kent was fine through and through. That rushed goldenly into her throughout and exalted her. Marty had been wrong; Steve Day had been wrong; not all the bluebood clan were false and grinding. Individuals, maybe, but there were such among the red-bloods, too.

Blood, she decided suddenly, had nothing to do with the heart. And the heart determined character. If the heart beat true then the blood ran true, be it blue or red.

Radiancy swept her; when she told Kent good-night he leaned down, looking into her transformed face.

"You are the most beautiful thing in the world," he said. And drove quickly away.

She closed the link next morning. Kent had told her exactly what to do. She carried some snapshots to the Wickert home and asked Bianca to look at them.

The snapshots were unimportant but Emily was very careful not to touch their glazed surfaces after the Spanish woman had left her finger prints on them.

### CHAPTER LIV.

IT was nearing autumn again. The marigold patch still glowed, bravely enough, but rather wistfully, too, yearning toward the passing summer. And only a few of the four-o'clocks opened their cups for the afternoon sun.

But gay cosmos smiled through the laces of their leaves and hydrangeas were beginning to blush with pleasure at being alive and in bloom. The season was blithe in spite of its transientness.

This was a dreamy, gentle interlude for Emily, filled with peace; a time when she saw herself as a figure on a long, long trail, not unhappy but always alone.

Moving into the sunset toward achievement of a sort, perhaps. But no heady thrill with it; no vivid ray of inspiration striking from a lofty summit like the one which had beckoned long ago.

Behind her were turbulent days, over and gone, and here was rest in a full, lazy tide of quiet. Later she must struggle again, meet the problems of life. But those seemed far away now and not very real.

She spent much time in thought, believing the months just past; marveling at the manner in which chance—or was it, as Frances declared, Supreme Intelligence—had cleared her way.

After she had closed the link, which fastened Bianca Wickert to the murder of her husband, terror had come to Emily. For she understood that Bianca's conviction would not keep her sister from being a witness in the case; it would not keep Kitten from public disgrace.

It wouldn't save Kent either, since he felt it his duty to call his own sister to the stand.

"All we can do is the right thing, Emily," he said, his face grim. "If trouble comes from that we must meet it."

There was the morning when the sheriff went to the Wickert home with the warrant and found only frightened servants. Bianca had gone. The search for her extended far and wide, but she had a 12-hour start. And there were plenty to help her in New York's Spanish quarter.

And after a time the metropolitan newspapers no longer carried her name in headlines and even Lyall talked of something else.

So there was no trial in the old brick courthouse at Novel City.

Years later one returning from a world-tour was to bring back an account of a beautiful and temperamental Spanish dancer, toast of a South American capital. And a few were to wonder if the woman were Bianca. But none ever knew or cared, particularly. Few mourned Nicky Wickert.

There was another morning when Kitten and Ted were married at the parsonage of the Methodist Church. Very solemn, rather beautiful it had seemed to Emily with her arm about Agnes, who wept throughout the ceremony.

Kitten strangely sober, little face spiritualized, a glory in the amber eyes. At her side the dark boy so young, so tender, so filled with lofty purpose.

He came to Emily before he took Kitten away and pressed her hand between his palms. "I'll always be good to her," he said.

"I know you will, Ted. Bless you."

Nevertheless she wept over the bride. "You're going to be happy, Kitten-cat?"

"Emmy, dear! I've never thanked you!"

"There, now. Why, it's all right, darling. Emmy understands."

"I do love you so. Next to Ted. Isn't he wonderful? I'm going to be a good wife to him. Well, I've learned. Good-bye, Emmy—Muz. Good-bye."

Then went to the "cute little bungalow" Ted had made ready and began to live, as he said, "like a king and queen."

Things were quieter after that. Stella, feeling at last she could leave her baby, came to work in the shop. She saw none of the romance there Emily had found; colors were just colors to her and not living beauty; she never had experienced the fascination of Just Pretend.

But she worked earnestly and what she lacked in imagination she made up in effort. Frances called her dependable and was satisfied.

Eventually Emily went back to scanning the society column. And it was on the day she read of Mrs. Dirk Van Alstyne's trip abroad that she saw Marty's engagement announced.

Mrs. Van Alystne, the item ran, had gone to Paris to file suit for divorce. While there she would be the guest of Miss Marilee Grainger who had taken up a permanent residence in the French city.

Then: "Judge and Mrs. Samuel Morrow announce the engagement of their daughter, Anne, to Mr. Martin Aloysious Nolan. The marriage will take place in October."

"So it was ambition," Emily reflected. "Not just poor little Kitten. Well—" But suddenly she laughed. "One would think I cared. Probably they love each other and are very happy. I'm sure I hope so."

She forgot it then, so completely as to be rather startled later when she read of the wedding plans.

Kent had been out of town a month or more and she was glad. His absence seemed an opportunity; a time in which to pull away from him, from all he had meant through the Wickert affair and afterward.

Emily did not try to deceive herself about her love for him. It had grown with the years; nothing she had thought or felt or experienced had changed it; nothing could change it. Kent to her was a young god and she wanted only to enshrine him in memory; to be alone, upon rare occasions, with the image of him, adoring priestess in a temple of dreams.

(To be Continued Tomorrow.)

## Peacock Feathers

By Fanny Darrell

© 1928, by Newspaper Feature Service, Inc. Great Britain rights reserved.

**THERE is an old Japanese proverb which says: "When all praised the peacock's tail, the birds cried 'Look at his legs, and what a voice!'" Also there is a Scotch saying, "Bonny feathers dinna aye mak' bonny birds." Of course, to offset these maxims we have "Fine feathers make fine birds," as well as the old French proverb, "Clothes do much to make a man." So that all these sayings seem almost paradoxical. And in these modern times how often one hears from the lips of one of the fair sex the disparaging remark, "Of course she is attractive. With all the gorgeous clothes she is wearing anyone would look beautiful." Fortunately, much might be said on both sides. The proud beauty adorned with exquisite jewels, and fine peacock feathers may lack nothing in fascination and may easily conquer many hearts. On the other hand, the bewitching unadorned maiden who smiles so wistfully certainly possesses a great deal of charm, character and allurement. So one must say, each one to his taste.**

# MEDITATIONS of a MARRIED WOMAN

by HELEN ROWLAND

### WHY MEN MARRY SOONER OR LATER

THE one thing that a woman cannot BEAR, is the sight of a man going around single, free foot-loose and heart-whole!

* * *

**It is like seeing a wonderful bargain left on a shop-counter. She'll take it whether she wants it or not! If she can't marry him herself, she'll get busy on the spot, trying to marry him off to some other woman!**

* * *

Every bachelor's life is tormented and embittered by the women who are trying to "marry him off." The dangerous woman in his path is not the temptress or the wild woman, but the innocent looking matron who wants him to "meet that sweet girl."

HELEN ROWLAND

* * *

**The very sight of an eligible bachelor is to a woman like a call to arms. The very twinkle of challenge in his eyes rouses all her fighting instinct, and makes her blood tingle for the hunt.**

* * *

Men are what women MARRY! A bachelor has no place or purpose in life, except as somebody's future husband.

* * *

**To find a perfectly good potential husband, hanging around loose, carefree and unclaimed, in a world full of hope chests all ready and waiting, seems to any woman sheer wanton waste.**

* * *

Nearly all men marry, sooner or later—usually sooner than they expected and later than the woman intended.

* * *

**But, the average man is so afraid of skidding into matrimony, that he sprinkles the path of romance with tacks instead of with flowers—and makes love with both hands on the wheel and his eye on the traffic signals.**

* * *

He could hold out forever against any woman who tried to lure him or pull him into marriage; but it's all the OTHER women who are trying to PUSH him into it, that finally break down his resistance and gently ease him to the altar, willy-nilly.

* * *

**Next to capturing a man, herself, nothing gives a woman such a thrill of triumph, as to have "made a MATCH," and helped another woman catch him. She thinks that she did it for the sake of Mary; but in reality, it was for the conquest and subjugation of Bill. It was her feminine urge for tidying up the world and getting rid of the loose ends. An unmarried man lying around loose just clutters up things. It is up to the first woman who spies him to put him in his place where he will fit into the scene of things and be of some USE!**

* * *

What makes a man marry—in spite of all his prejudices, boasts, wisdom and cynicism? The women, of course—the WOMEN!

(Copyright, 1928, Ming Features Syndicate, Inc.)

## Love's Embers

Absorbing Sequel to "Revelations of a Wife"

By ADELE GARRISON

### Veritzen Devotes Himself Exclusively to Mrs. Graham

I CONFESS that it was with rather a malicious anticipation of triumph over Lillian that I watched Philip Veritzen assisting Dicky's mother to get out of his limousine when we reached the beach on the bay where we were to begin our day's outing. Knowing my mother-in-law's obduracy in sticking to an opinion when she once has formed one, and knowing also her very real antipathy to my employer, I took little stock in Lillian's prophecy that the great producer's campaign of attention and adroit flattery would make my mother-in-law think him a "combination of G. Washington and the Earl of Chesterfield."

But when Mother Graham reached the ground, I saw that her face was beaming with enjoyment, and when Mr. Veritzen offered her his arm, saying gaily, "I'm not going to let anybody steal my partner for the day," she bridled like a mid-Victorian school girl, and tapped his arm playfully with the folded old-fashioned fan she always carries to any summer festivity.

"I'm afraid you're a sad flatterer," she said, and there was a pleased note in her voice that I never had heard. I forgot my amazement in the uncomfortable reflection that while we loved Mother Graham and indulged her yet neither Dicky nor I ever had paid her the subtle heady tribute of appearing supremely interested in her and her view of things—an offering which it was plain that Philip Veritzen was adroitly giving her. She was like a child with a new and delightful toy, and I felt an unreasoning irritation against my employer, husband, and most of all, myself, that a stranger should have been able to delight her with so little effort.

"Well?" Lillian murmured, and I made a grimace at her as she laughed triumphantly. No one was near enough to notice us, for everybody had dashed for the rustic bathhouses which my father has erected upon the stretch of beach and woodland back of it, which he bought several years ago that Junior might always have a place of his own for water sports.

"You win, hands down," I told her, "but I am lost in wonder. He is a miracle worker."

"No, but he's the most fascinating man when he chooses to be that I've ever known, and I've listened to a few nifties in my checkered career. But I wonder if you've yet realized all the delicate points of his plan. He isn't doing this all for the purpose of fascinating your mother-in-law and thus making it easier for him to talk to you."

"I didn't," I began indignantly, but Lillian's pleased gamin smile told me that she deliberately had dangled the bait for my snapping. "Had you that time," she gibed and then went on swiftly, soberly.

"There are three things sloshing around in that wise noodle of his, and dancing attendance on your mother-in-law we'll call number one, although I believe it's the least important to him of the three. Number two is the fact that Phil will never yield the center of the stage to any other man, especially in sartorial impressiveness. He knows, the canny old goat, that while Dicky, Noel and young Jackson can get away with bathing suits, an older man even as good-looking as he is, looks like something cast up on the beach by the wavelets, so under the guise of elaborate and noble-hearted courtesy to an old woman he's going to stick close to the only person of the party who don't go in swimming."

(Copyright, 1928, Newspaper Feature Service, Inc.)

### Tri-Color for Evening

Three-in-one is the color scheme most in vogue for sheer evening gowns. The soft, flower-like colorings inspired by natural blossoms are loveliest when a blending of three shades of the same color are used. Some of the new tones are geranium, gladiola, hydrangea, iris, carnation, poppy and watermelon.

### Purse Made Like Bulldog

Putting a watchdog on guard of your purse is quite an idea, but probably not so unique a one as actually having a purse of suede made in the likeness of a bulldog, with brown bead eyes. Opening at one side, with a button flap, it has two leather handles on the back.

# HOW TO KEEP WELL

by Royal S. Copeland, M.D.

U.S. Senator from New York

### Muscular Atrophy a Serious Ailment

NOTHING can be much worse than to lose the power of locomotion or to become helpless in the use of arms and hands. Such an affliction can come as the result of an injury, but also it may be the advanced stage of an affliction called "Progressive Muscular Atrophy." The "living skeleton" in the circus sideshow is the victim—or the beneficiary—of this disease. He is capitalizing his misery.

DR. COPELAND

In the beginning of this disease, there are pains in the arms and shoulders. At first the patient may think he has a slight touch of rheumatism. Then he notices an unusual, tired feeling, or a sense of numbness somewhere.

A little later there is atrophy or wasting of one or more muscles. The trouble may be in the hand, perhaps it becomes difficult to move the thumb. Gradually the other muscles of the hands are attacked. Then the forearm, the arm and shoulder are attacked.

This one-sided process may have taken several months. Then it jumps over to the other hand and progresses on that side in exactly the same way.

You see the disease is well named. Not only is it a disease causing atrophy or wasting of the muscles, but also it is progressive in its effects.

The leg muscles are not so commonly involved, but after awhile they are seized, and walking becomes an effort. All the muscles are soft and flabby. The weakness of the tissues is shown by excessive sweating.

In rare cases the speech is affected because the neck muscles are involved. For the same reason it may be difficult to swallow.

The progress of the disease is not always steady and uniform. There may be periods when it seems as if the ailment was cured. Then on it comes again, even if marked improvement had been noted.

The trouble is due to degenerative changes in the spinal cord. The disease extends along the cord and, as it progresses, the various groups of muscles supplied by the spinal nerves become involved in the wasting process.

While the disease is met from early youth to old age, it is most common in the active period of life, from 25 to 40 or 45.

There are many alleged causes. It follows the various acute infectious diseases. Typhoid fever has been noted particularly as a causative factor. Any infection from within the body, as, for instance, tonsil involvement or bad teeth, may be responsible.

Extreme overwork, overworry, overuse of any set of muscles, all these are possible factors. It has been known to follow childbirth. Lead poisoning and inflammatory rheumatism are other causes.

In the treatment it is essential to seek the cause. If this can be traced to bad teeth or tonsils, or to some other removable condition, it is easy to deal with it.

Unfortunately, it is difficult in most instances, to find a causative factor. Then the case must be dealt with on general principles. The simple rules of hygiene must be urged upon the patient. Fresh air, good, nourishing food, lots of rest and sleep, avoidance of all disturbing and disquieting things are vitally important.

Electricity in various forms has been recommended. The attending doctor must direct the treatment, but faithful adherence to his instructions is essential to success in treatment.

(Copyright, 1928, Newspaper Feature Service, Inc.)

# TOMORROW'S HOROSCOPE

### Saturday, July 28

THIS day may be notable for some stubborn obstructions and unyielding postponements, judging by the crystallizing tendency of Saturn conjoined with the moon. It may be difficult to escape rebuffs or reversals under this rule, but there are compensations in the way of domestic tranquility and affectional satisfactions. Guard the health and that of the family as well.

Those whose birthday it is may be prepared to seek their satisfaction and compensations in personal activities and domestic relations during the year, since there are omens of delays and obstructions elsewhere. It is suggested that the health be given consideration.

A child born on this day may be steady and industrious, but may meet stubborn obstacles to progress. It should find many compensations in its purely personal connections and activities.

*As above, so below; as in the heavens so on earth; as the within so without.*—HERMES.

## The Sun-Telegraph Fifteen Cent Pattern

LADIES HOUSE DRESS (FOR MATURE FIGURES WITH SLENDER HIPS).

This is an excellent model for gingham, dimity, printed linen or percale. It will also be pleasing in cotton or wool crepe, or in tub silk or voile.

This pattern is cut in eight sizes: 38, 40, 42, 44, 46, 48, 50 and 52 inches bust measure. To make the dress as illustrated in the large view for a 46-inch size will require 4 yards of 36-inch material, together with ⅝ yard of contrasting material for the plastron, and facings on collar and cuffs. The width of the dress at the lower edge with plaits extended is 2¼ yards.

COUPON.

This pattern will be sent on receipt of 15 cents (silver or 2c and 1c stamps). Make number, name, address, etc., plain. Send to Pattern Department, The Pittsburgh Sun-Telegraph, Pittsburgh, Pa.

No. 6188. Size.....

Name .....

Street and No.....

City ..... State .....

## For the Lovelorn

### Curly Head

DEAR MISS GALE:

I am a steady reader of your Lovelorn column and think your advice is wonderful and so I am coming for some of your advice. I am a girl in my teens and agree with you on the petting, drinking and smoking questions. Now, Miss Gale, here are my problems: First, I met a very nice fellow at a party and I took a liking to him as soon as I saw him. Would it be proper for me to invite him to the house the next time I see him, for I would do anything to have his friendship, and I care for him very much, so please advise me? Miss Gale, is it proper to let your boy friend hold your hands in a theater? Is it proper for a group of girls to go out walking with a group of boys, and is 10:30 o'clock too late to stay out when walking? Miss Gale, there is a boy in our neighborhood who cares for me, but I do not care for him. How shall I tell him I don't care for him? Would it be all right if I would send him a note saying I do not care to meet him again, hoping I may enter your advice column again and wishing you loads of luck, I remain,

CURLY HEAD.

It is a girl's privilege to invite a man to call on her, my dear. Don't let a boy hold your hand in the theater. It cheapens you. I see no harm in a walk, if your parents permit it. Ten-thirty is not too late. If you refuse all this boy's invitations, he will understand your feelings without your telling him.

### Blue Eyes

DEAR MISS GALE:

I am coming to you for advice. I have been going with a fellow about seven months. We have had a quarrel for three weeks, because every time I would talk about marriage he wouldn't like it. So one day I wrote a letter to him, and told him that I wanted to settle down. I do not want to give him up because I love him. Ever since I wrote him that letter I have never seen him or heard from him. Do you think he loves me? How could I win back his friendship? Do not tell me to give him up because I couldn't—because I love him.

BLUE EYES.

The man obviously doesn't want to marry and you have frightened him away by insisting on it. There is nothing you can do now but leave him alone and see what effect that has.

Drink to your own health

I Like BRIOSCHI

Pronounced BREE-OSKY

It tastes sweet and fizzy. Daddy says it ... his tummy feeling good and that ... for mine, too.

Everybody likes Brioschi because it is so palatable and refreshing. Famed the world over since 1890 as the best antacid. Enjoy a good drink and say good-bye to sour stomach with Brioschi. 75 cents the large can of 24 drinks at your favorite druggist, any Italian store or any of the May Drug Stores.

SOLE DISTRIBUTORS

G. CERIBELLI & CO.

376 West Broadway, New York City

## Fay King Explains Why Beauty in Women Has Vast Influence

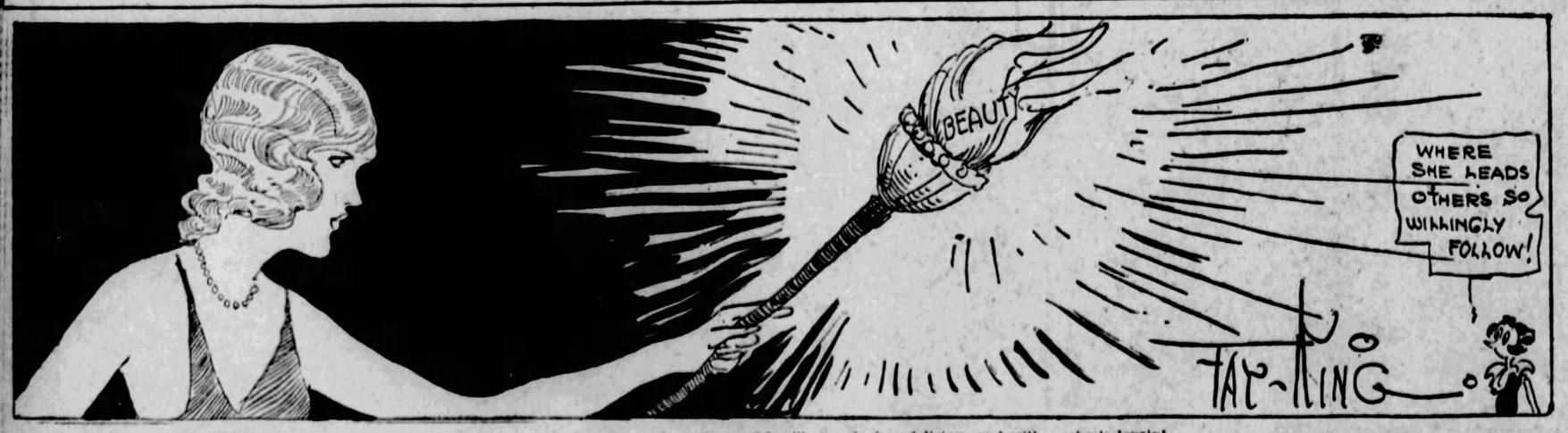


By FAY KING

THERE is no greater influence in the world for good or evil than a beautiful woman!

**With beauty she may inspire almost anything she wishes.**

Just to see her, the world will stop, look and listen, and will gladly follow!

**The world is always interested in what a beautiful woman does!**

Even her mistakes in life are looked upon more leniently if she is lovely!

To possess great beauty incurs great responsibility. She must realize that her charm and good looks can make vice attractive or the worth-while things more worthy!

**When beauty is matched with a good character and fine ideas, it is the greatest influence for good on earth!**

## ONGAHELA VALLEY SPITAL WORK RUSHED

CHARLEROI, Pa., July 27.—Work on the $250,000 Charleroi-Monessen Hospital is being rushed as plans went ahead for a winter dedication of the structure. It will be the largest hospital in the upper Monongahela Valley and will include a modern training school for nurses.

## SIX WHEELING SITES FOR AIRPORT REJECTED

WHEELING, W. Va., July 27.—(AP.)—Six proposed sites for a city airport here were found unsuitable by W. O. Snyder, Department of Commerce inspector, on visiting them yesterday. He was to visit eight other places to determine whether they would make suitable fields.

## SHALER TOWNSHIP FOLK TO DEBATE WATER PLANT

Residents of Shaler township will meet in the Undercliff School next Thursday evening to discuss plans for a fresh water system and also for a sewage disposal system. The meeting will be open for discussion. A report will also be made on the meeting of the township commissioners held July 3.

## STORAGE EXCEEDS SALE PRICE OF SEIZED AUTOS

WASHI "ON, Pa., July 27.—Selling automobiles confiscated in rum-running cases is not found profitable in Washington county. Six machines at auction as demanded by law brought $480 while the storage costs amounted to $556. This has been the experience of authorities here in all such sales.


# make it a real picnic Bananas

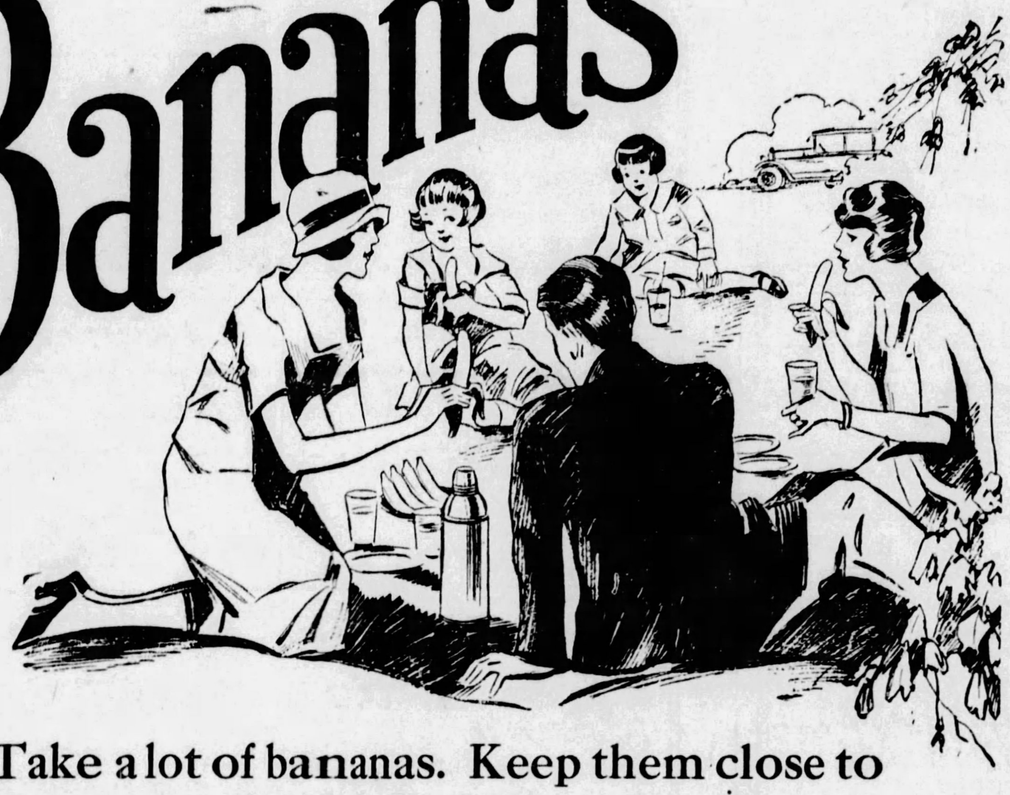

Take a lot of bananas. Keep them close to the top of the picnic basket. You'll want them on the way out. You'll eat some more when you get there. And be sure you have enough to save a few for the journey home, because everybody, anytime, enjoys delicious, ripe bananas.

**UNIFRUIT BANANAS**

REG. U.S. PAT. OFF.

DISTRIBUTED BY FRUIT DISPATCH COMPANY



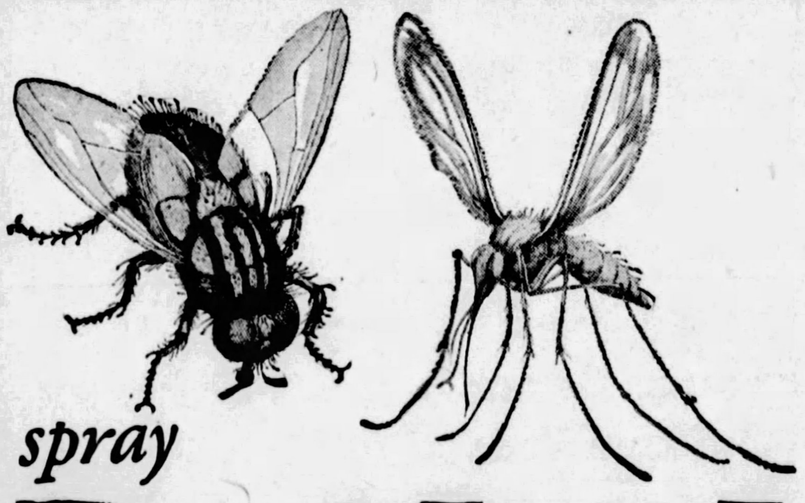

spray

# Dethol

**It shows them no mercy**

WHY play hide and seek or give in to flies and mosquitoes? You don't have to tolerate these annoying pests another single day. Spray Dethol. Get rid of them.

Dethol never fails. Flies and mosquitoes breathe it—and die. By the roomful. And it's so easy. The Dethol mist from the handy sprayer does it. Just as deadly to roaches, ants, bedbugs, moths, fleas. For cleaning, spray basins, bathtubs, tiling. Leaves a spotless, glistening surface when wiped. And you'll like the clean, refreshing odor of Dethol.

Nothing is so quick, so sure as Dethol. If you don't think so too, if you're the least bit dissatisfied with Dethol, return it to the store and get your money back. Dethol Mfg. Co., Inc., Richmond, Va.



(Advertisement.)

## MADE WONDERFUL CHANGE IN HER!

Carrick Lady Feels Like New After Ten Herbs Benefited Stomach and Nerves

"Since using Ten Herbs, I have undergone a wonderful change for the better," was the statement of Mrs. Anna Humburg, 221 Meredith Street, Carrick, Pa. (near Pittsburgh), to the Ten Herbs Man, who

MRS. ANNA HUMBURG

is at May's Main Store, 529 Liberty Avenue, Pittsburgh, where he is daily demonstrating this popular medicine.

"For a long time I had been troubled with my stomach," Mrs. Humburg continued. "Even the lightest kind of food would ferment and cause a great amount of gas to form. I was terribly bloated and in constant misery. My nerves were so bad that I could not sleep at night, and I got so weak that I could not do my housework. I think I was on the verge of a nervous breakdown. Neuritis was so bad in my shoulders that I could not raise my arms above my head. I had hot flashes and rushes of blood to my head. My whole system seemed to be upset and in need of a thorough cleansing. I was discouraged, as I had tried many different medicines without being benefited.

"After reading the statements of many local people, all praising Ten Herbs, I started using your medicine. Now I look and feel like a different woman. I have a normal appetite and can eat anything without misery afterwards—no more gas, bloating, or belching. My nerves are stronger. I get a good night's sleep and arise feeling rested and refreshed. I have more energy and ambition. The neuritis pains in my shoulders have been greatly relieved and only occasionally do I feel a slight twinge. Ten Herbs does not work on one organ alone, but seems to give the whole digestive tract a thorough cleansing. I gladly endorse your medicine to the public."

The Ten Herbs Man is at May's Main Store, 529 Liberty Avenue, Pittsburgh, where he is daily meeting the public and explaining the merits of this medicine.



## Advertise Your Wants in the Sun-Telegraph

To Place a Want Ad in The Sun-Telegraph Call Grant 5400



(Advertisement.)

**666**

Cures Malaria and quickly relieves Biliousness, Headaches and Dizziness due to temporary Constipation. Aids in eliminating Toxins and is highly esteemed for producing copious watery evacuations.



USE Cuticura Soap DAILY as a health measure

To protect the skin and scalp from contagion and infection 25c.



# FRANK & SEDER

FIFTH AVENUE, SMITHFIELD AND DIAMOND STREETS, PITTSBURGH

## OPEN SATURDAY UNTIL 5 P.M.

*Announcing*

**The August Sale**

**FUR COATS**

*Wednesday, August First*

THREE DAYS of COURTESY

STARTING TOMORROW, SATURDAY, CONTINUING MONDAY, TUESDAY

Fur fashions more beautiful than ever. Every fur from the most inexpensive to the rarest of pelts represented in the sale.

*Guaranteed Savings ¼ to ⅓*

Convenient Payments Arranged!

*Second Floor*

**CLEARANCE Sports Apparel**

*For Women and Misses*

Up to $10.00 Sports Frocks...$ 5
Up to $20.00 Sports Frocks...$10
Up to $39.75 Sports Frocks...$15
Up to $ 8.95 Flannel Jackets $ 5
Up to $16.50 White Coats.....$10
Up to $39.75 Travel Coats.....$15
Up to $16.50 Sports Suits.....$ 6

*Frank & Seder—Second Floor*

**CHOICE OF OUR ENTIRE STOCK!**

## Any Man's Suit

*Thousands of Garments—All Our Good Makes Including*

## Hart Schaffner & Marx

Here's the biggest value-giving proposition in Pittsburgh—an opportunity to choose the very finest HART SCHAFFNER & MARX SUIT in our entire stock, regardless of its former selling price, at

**$29**

All Regular $65 Suits—$29
All Regular $55 Suits—$29
All Regular $50 Suits—$29
All Regular $45 Suits—$29
Choose Any Topcoat at $29

*Take Advantage of the Savings—If You Haven't the Cash to Pay Out Just Now, Why Not Use Our*

**BUDGET BUYING PLAN**

*Pay $10 at Purchase and $1.90 Weekly*

*Sale in Men's Store, Fourth Floor*

**BROADCLOTH SHIRTS $1.29**

Genuine Imported English Broadcloths—high lustre, finely tailored.

**BROADCLOTH Pajamas $1.35**

Middy styles, new lay-down collars, plain button and some trimmed with frogs.

**Men's 50c to $1.00 SILK SOX**

**35c** 3 Pairs for $1

Thousands of pairs. Pure Silks and Silk and Rayon mixtures. Great choice of color combinations in checks, stripes, plaids and two-tone effects. These sox would ordinarily sell at 50c to $1 a pair—tomorrow at 35c, or 3 pairs for $1.

*Men's Store—Fourth Floor*

**PANAMAS!**

*MILANS! TOYOS!*

**$1.50**

All the new soft straws in wanted colorings. Genuine Panamas included.

*CLEANUP! MEN'S $5*

**BATHING SUITS $3.45**

All kinds of one and two-piece suits. Odd lots, two and three of a kind.

**New Felt Hats**

**$3**

*Bought to Sell at $5*

Swagger new felt hats, as smart for street wear as they are for sports, are offered in all the gay new pastel and bright shades, and the wanted street shades. Plenty of white.

FRANK & SEDER—THIRD FLOOR

*Clearance! This Season's*

**Women's Swim Suits**

Bright greens, red, orange, blue, navy blue and white, in dashing combinations—in this clearance of all-wool one and two-piece bathing suits.

**$2.98**

Misses' sizes 30 to 34. Women's sizes 30 to 46.

*Bathing Caps, special, 39c*
*Bathing Shoes, special, $1*

THIRD FLOOR

*Every Pair Women's*

**WHITE SHOES ⅓ and ½ Off**

850 pairs! The remaining white shoe stock of a wonderful white shoe season. All are clean and new—exceptional values at even their original prices, much greater now.

FRANK & SEDER—THIRD FLOOR

# FOOD EXPERT GIVES MENUS

## Menu for Sunday's Dinner

—By PRUDENCE PENNY

Atipasto
Roast Lamb with Mint Sauce
Browned Potatoes
Green Peas Green Corn
Peach Sundae

TO start the meal, prepare individual servings of relishes. Place a little mound of cold slaw in the center of the plate. Then in a circle around it lay slices of salami, Italian ham, tomato and pimento. Across the plate, a piece of stuffed celery and wherever you find room, tuck a couple of stuffed olives.

* * *

FOR mint sauce take one-half cup of water, one-half cup of vinegar and two tablespoonsful of sugar. Bring to a boil and cook until the sugar is dissolved. Bruise two tablespoonsful of mint leaves, and cover with the hot vinegar syrup. Chill.

Remove the skin from a leg of lamb. Score the fat well and place in a hot oven. Cook about two hours, basting often with the fat in the pan. Some people do not like to salt meat until it is done but I always salt a roast well before putting it in the oven. Place washed and peeled potatoes about the meat, one hour before taking it up. Turn them once during that time.

* * *

SHELL peas and put on to cook with barely enough water to cover. The water should be entirely absorbed by the time the peas are cooked. Melt a tablespoonful of butter in a sauce pan and saute a tablespoonful of chopped chives or onion sprouts in it until tender. Add the peas and stir about in the butter. Cover and let simmer until ready to serve.

Green corn should be covered with boiling water and cooked 10 minutes.

Pare and cut up peaches in small pieces. Sweeten to taste and serve over vanilla or peach ice cream.

* * *

**Vegetable Soup**—Two cups milk, 1 tablespoon flour, 1 tablespoon butter, salt, 2-3 cupful thoroughly cooked vegetables—peas, potatoes, celery

(Continued on Page Seventeen.)


KEYSTONE Keystone Stores
STORES We Sell for Less
NATIONALLY KNOWN GROCERIES

The articles in all Keystone Stores are selected for quality only—then priced as low as possible.

**Jersey Maid Butter**
*The Pride of the Keystone Stores*
This good butter, selected for its richness, purity and flavor is kept up to its high standard of quality day in and day out. Made under Keystone supervision. Always the same—never varies in goodness.
**49c a pound**

**WHITE HOUSE FLOUR**
Small Bag $1.09 Large Bag $2.18
*Oh, such bread and biscuits!*

**Hyan Dry Ginger Ale** . . 2 Large Bottles **15c**
*By filling out coupon at store, 3 cents returned for each bottle*

**Puritan Malt Extract** EXTRA SPECIAL 3 Pound Can **55c**
*Bohemian Hop Flavored*

**Sweet Pickles** . . . . . Quart Jars **31c**
*Crisp and spicy*

**Apple Butter** "Dutch Girl" . 2 Full Quart Jars **41c**
*Pure, rich and fruity*

**Gillette Safety Razor Blades**
10 for **71c** *Genuine first quality* 5 for **36c**

**Brillo** . . . . . 3 Packages for **25c**
*Scours and cleans kitchenware*

**Selox Speed Soap** Procter & Gamble 23 Ounce Package **21c**
*Rapid and lasting suds*

◄ PICNIC NEEDS ►

**Fig Bars** (Fresh) 2 pounds for **27c**
*A dessert and a confection*

**Peanut Butter** 1 Pound Pail **25c**
*On bread or on crackers—a treat*

**Olives** Plain or Stuffed . 2 Small Bottles **25c**
*No picnic complete without olives*

**Beans** Campbell's *Just like home baked* Per Can **10c**

**BEST FOODS** Relish Spred, Mayonnaise or 1000 Island Dressing Large Jar **22c**
*Make tempting sandwiches*

KEYSTONE STORES CORPORATION



**SIMON BRAHM SONS**
Established 1859 Phone Your Order
THE BIG ARCADE MARKET

6 Diamond Square | Special for Today, Saturday and Monday | 217 Fourth Avenue

Choice Legs of LAMB, lb. **36c**

PURE PRESERVES KIMS . . . . . 35c 3 for $1.00

Forequarters of Spring LAMB, lb. **22c** *Whole or Half*

*Pure Cane* Granulated Sugar 5 Lbs. 32c *Limit 5 Lbs.*

PRIDE NUT BUTTERINE 2 Lbs. 45c *Regular 50c Value*

SPECIAL! *Sugar Cured* HAMS, Lb., 28c *Whole or Half*



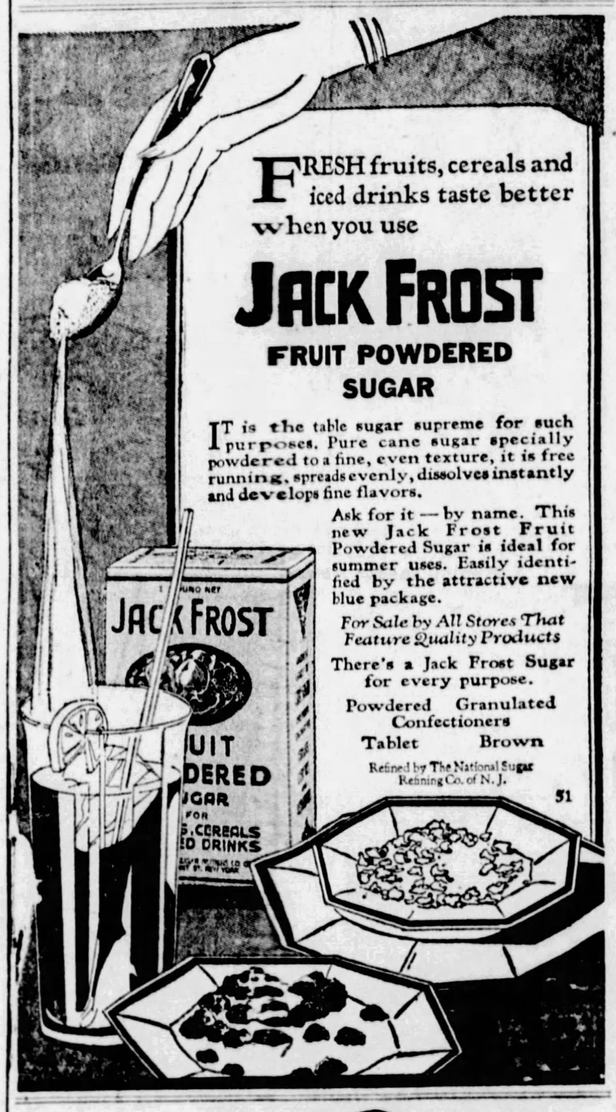


FRESH fruits, cereals and iced drinks taste better when you use

**JACK FROST**
**FRUIT POWDERED SUGAR**

IT is the table sugar supreme for such purposes. Pure cane sugar specially powdered to a fine, even texture, it is free running, spreads evenly, dissolves instantly and develops fine flavors.

Ask for it — by name. This new Jack Frost Fruit Powdered Sugar is ideal for summer uses. Easily identified by the attractive new blue package.

*For Sale by All Stores That Feature Quality Products*

There's a Jack Frost Sugar for every purpose.

Powdered Granulated Confectioners Tablet Brown

Refined by The National Sugar Refining Co. of N. J.



**An all Barley Malt Extract**

All barley — no substitutes — make Puritan Malt Extract the choice of American millions — buy, try and judge for yourself. You'll find it richest, strongest and best.

Use wherever sweetening is required in the household.

Puritan Malt Extract Co.
29-31 N. Wacker Drive, Chicago

**PURITAN MALT**
*BOHEMIAN HOP-FLAVORED OR PLAIN*

**For Sale at All Grocers**

The Grocer who recommends Puritan Malt Extract is trying to give you the best regardless of his own profit.



**quick new energy**

**POST Toasties** THE *wake-up* FOOD



**Doctors warn:** Most paper, sold for bathroom use, is not special toilet tissue at all, but ordinary tissue paper cut into rolls.

Common sense tells you that such paper is insanitarious. Made with impure by-products, glazed, hard-finished.

Scott tissues are special bathroom tissues. Just by feeling them, you are assured of their cloth-like softness — their high absorbency. Doctors approve Scott tissues. And women buy, every year, more than 107,000,000 rolls.

Copyright 1928, by Scott Paper Co.



# Butler's for better groceries

*Consistent Low Prices Assure Worthwhile Savings in your nearby Butler Store . . . Every Day!*

**Argo Salmon** Can **27c**
*Finest Red Salmon!*

**Pink Salmon** Can **18c**
*Extra Quality!*

**Heinz Rice Flakes** 2 Pkgs **23c**
*With that "Second Helping" Flavor!*

**Crescent Catsup** 2 Bottles **25c**
*Large 10 ounce Bottle—Fine Spicy Flavor!*

**Del Monte Apricots** Largest Can **29c**

HOME-MADE **BREAD**
*Pure Milk—and lots of it—gives this Large Loaf its Fine Flavor and Fresh-Keeping Quality!*
Big Loaf **9c**

SWEET CREAM **BUTTER**
*Rich, Fresh, Sweet Cream from the finest dairy country in America results in America's Finest Butter!*
lb **53c**

**Black Flag** (Liquid) ½ Pt Can **19c**

**Apple Butter** Big 38 oz Jar **28c**
*Delicious Spicing!*

**Sliced Bacon** Sanitary Wrapped ½ lb Pkg **21c**
*Finest Dry Sugar Cured—Marvelous Mild Flavor!*

Fresh Eggs Doz **37c**
*Selected "Cloverdale Eggs" carton—41c*
VAN CAMP'S Milk 3 Cans **29c**
HIRES ROOT BEER Bottle Extract **23c**
*Root Beer Bottles—95c Doz*
Clicquot GINGER ALE Bottle **15c**

**Fancy Lemons** Doz **30c**
*Very Juicy!*

**Cooking Apples** lb **5c**
*Large Size! Transparents!*

**Skidoo** Can **9c**
*Cleans Woodwork—Kitchenware—Hands—Everything!*

USE **CERTO**
*Jelling is Sure!*
BOTTLE **27c**

ORANGE PEKOE **TEA**
*Makes the Best Iced Tea!*
**60c** lb

**Fruit Jars** Pts **73c** Qts **83c**

**Sauer Kraut** Large No. 3 Can **12c**

**College Peas** Can **15c**
*Very Sweet and Tender!*

SOUR OR DILL **PICKLES**
*Tender, Fresh and Crisp!*
Full Qt Jar **23c**

KLEEKO **COFFEE**
*Makes More Rich Cups of Finer Flavor!*
Steel Cut—Chaffless
lb Can **47c**

**Rumford Baking Powder** lb **32c**

**Wilbur Buddies** lb **40c**
*The Foil Wrapped Chocolate Buds!*

**Sliced Pineapple** No. 2 Can **23c**
*Sugar Cured—Half or Whole*

**Smoked Hams** lb **27c**
*In Our Meat Markets!*

*There Is a Butler Store Near You!*

## Menu for Sunday Dinner

By PRUDENCE PENNY.

(Continued from Page Sixteen)

carrots, spinach, cauliflower, etc.—mashed or put through sieve.

Blend flour and butter and add milk, then other ingredients. If the soup is too thick, thin it with milk or water.

* * *

**Rice Pudding**—One quart milk, 1-3 cupful rice, 1-3 cupful sugar, ½ teaspoon salt, ¼ teaspoon ground nutmeg or cinnamon.

Wash rice thoroughly, mix ingredients and bake three hours or more in a very slow oven, stirring occasionally.

* * *

**Junket**—Two cupfuls milk, 3 tablespoons sugar, honey or syrup, 1 junket tablet, ½ teaspoon salt, a few grains nutmeg or cinnamon.

Warm milk and crush tablet, add it with other ingredients to milk. Pour into one large or several small dishes and place in a warm (not hot) place to harden. Cool before serving.

* * *

**Milk Stew**—One quart milk, 1 cupful raw potatoes cut into small pieces; 2 tablespoons butter, 1 cupful salt codfish cut into small pieces or just enough to flavor stew.

Soak fish in lukewarm water until it is soft and the salt removed. Cook potatoes in water until tender, drain them, add milk and codfish, and bring to boiling point, add butter and salt to taste.

If you don't want to use fish, add a few drops of lemon juice, or a vegetable cut into small pieces and cooked thoroughly.

**ONION SOUP GRATIN**—Slice six large onions. Melt 2½ tablespoons of butter and fry onions in it until they are browned. Add 6 or 8 cups beef stock or water and boil soup until onions are tender, about 15 minutes. Put soup into casserole or baking dish, add slices of bread and sprinkle with cheese so that some of it is on bread. Bake soup in hot oven for 5 to 15 minutes.

**STUFFED SPANISH ONIONS**—Parboil six large Spanish onions for 10 minutes. Let them get a little cool, then cut a slice off top and scoop out part of pulp. Mix 6 tablespoons chopped cooked ham, 3 tablespoons bread crumbs, 1 tablespoon butter and pepper and salt to taste. Fill cavity made in onions with this mixture. Pour over them 2 cups beef stock and bake in moderate oven for one hour.

**CRAB AND ASPARAGUS SALAD**—Shred ½ pound of fresh crabmeat and marinate in French dressing for one hour, together with one pound of fresh asparagus tips cut in inch pieces. Add one-third cup chopped walnuts and fork lightly in one cup shredded and crisped lettuce. Add mayonnaise, mix and serve at once.

**SCOTCH WOODCOCK**—Make a sauce of four tablespoons butter, 3 tablespoons flour; 2 cups milk, 1 teaspoon salt and ¼ teaspoon pepper. Add four hard-cooked chopped eggs and asparagus tips cut in 1 inch pieces. Add one canned chopped pimento and serve on toast.

**ASPARAGUS TIMBALES**—Cook one pound of tender green asparagus in small pieces. Beat one egg slightly and add to asparagus, together with the following: ½ cup milk, 2 tablespoons melted butter, ¾ teaspoon salt, ⅛ teaspoon pepper, ½ teaspoon onion juice, and 2 teaspoons chopped pimento. Put in well greased molds and set in a pan of hot water. Bake in slow oven (300 degrees) for 30 to 40 minutes or until a knife comes out clean. Unmold and serve with a white and chopped parsley.

**ASPARAGUS OMELET**—Make a French omelet of 4 eggs, 4 tablespoons milk, ½ teaspon salt, ¼ teaspoon pepper and a few grains of paprika. Put all together in a bowl and beat just enough to mix the yolks and whites. Add 2 tablespoons butter in a skillet and pour in mixture. As it cooks on the bottom, turn gently from side to side, and shift with a spatula so the uncooked part runs onto the bottom of the pan. Be careful not to mix up like scrambled eggs. When done, spread with hot, well seasoned asparagus tips, cut in small pieces. Fold over onto a hot platter. A little grated cheese may be sprinkled on the asparagus.

**CARROTS** have a characteristic and delicious flavor that differs in that of other vegetables. In addition, they have well-balanced food elements and not enough sugar to alarm our dieting friends. Serve them often and know that you are giving the family something that is as healthful as it is good to eat.

**FRENCH CARROTS**—Cook six medium sized carrots in boiling, salted water; drain and dry. Saute in butter with chopped parsley, salt and pepper. Sprinkle with a few drops of lemon juice before serving.


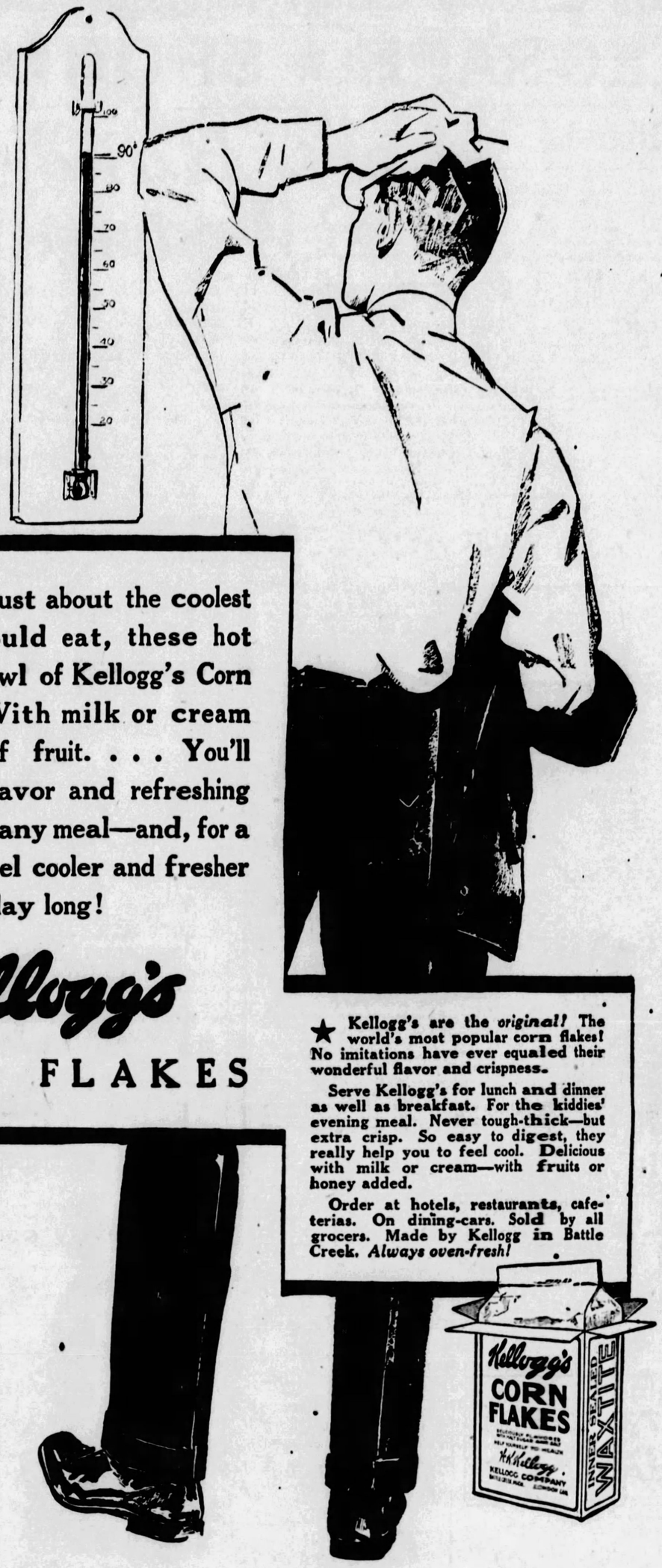

Just about the coolest dish you could eat, these hot days, is a bowl of Kellogg's Corn Flakes.★ With milk or cream and a bit of fruit. . . . You'll enjoy that flavor and refreshing crispness for any meal—and, for a fact, you'll feel cooler and fresher yourself all day long!

Kellogg's CORN FLAKES

★ Kellogg's are the *original!* The world's most popular corn flakes! No imitations have ever equaled their wonderful flavor and crispness.

Serve Kellogg's for lunch and dinner as well as breakfast. For the kiddies' evening meal. Never tough-thick—but extra crisp. So easy to digest, they really help you to feel cool. Delicious with milk or cream—with fruits or honey added.

Order at hotels, restaurants, cafeterias. On dining-cars. Sold by all grocers. Made by Kellogg in Battle Creek. *Always oven-fresh!*






IF Your Present Second Mortgage Payments Are Too High, or

IF Your Property Needs Repairs, or

IF You Need a New Garage, or

IF Your Property Needs A New Heating System

We Will Take Your SECOND MORTGAGE

Pennsylvania United States Bond & Mortgage Corporation

712 Frick Building

ASK YOUR BANK ABOUT US



Here's the Money You Need

Why worry about needed money when you can arrange a loan of any amount up to $300 under the Empire Plan? We make loans on Furniture or Automobiles without endorsers or inquiries from any one but you. There are no fees, bonuses, no interest deducted, simply lawful interest for only exact days you use the money. A dignified, businesslike, quick service that you will appreciate.

PHONE: ATLANTIC 8578

The Empire Finance Co.

602 Park Bldg.

Fifth Ave. and Smithfield St.



Iced India Tea

INDIA TEA

Before you buy look for the Map of India on the package.

drink it at lunch time . . it peps you up for the rest of the day . . . . . .

NOW that summer's hot days are here you will want to drink cooling and refreshing iced tea often. Nothing is more satisfying as a thirst quencher.

Iced India Tea will be a revelation to you because India Tea holds its rich flavor even when chilled.

To be sure of getting India Tea look for the map of India on the package before you buy.

*India Tea makes delicious hot tea, too!*

INDIA TEA

Issued by the Growers of India Tea



For Fine-Textured Cakes

There is a fragile delicacy about a cake made with Carnation Milk. This is because its double cream content is broken up into finest particles. Carnation makes smoother sauces, creamier puddings, richer soups, finer-textured ice creams and candies. Try it!

*Write for Cook Book*

CARNATION MILK PRODUCTS CO.
100 Carnation Building
Oconomowoc, Wis.

Carnation Milk

"From Contented Cows"

© 1928, C. M. P. Co.



Good foods & Good Values

A&P ESTABLISHED 1859 "WHERE ECONOMY RULES"

have won for A & P an enviable position in the grocery world. Our customers know and appreciate our sincere effort and our success in offering good foods and good values.

*This week's offerings...*

**Post Toasties** 3 pkgs 19c

**Kellogg's** Corn Flakes 2 pkgs 15c

| | | | |
|---|---|---|---|
| Bread | Grandmother's | large loaf | 9c |
| Butter | Brooks' Pride | lb | 51c |
| Apple Butter | | jar | 21c |
| Preserves | Strawberry and Raspberry | jar | 25c |
| Grape Jelly | Pure Fruit and Sugar | jar | 23c |
| Coffee | 8 O'Clock | lb | 37c |
| Tea | Orange Pekoe | ½ lb | 33c |
| Marshmallows | Puritan | lb | 19c |
| Eagle Brand Milk | | can | 19c |
| Cheese | Cream or brick | lb | 31c |
| Maraschino | Cherries | btl | 10c |
| **Post Bran Flakes** | | pkg | **10c** |

Cantrell & Cochrane C & C Ginger Ale

*The real genuine and original imperial dry ginger ale. Leaders for three-quarters of a century. Try it.*

2 btls 29c

Rajah Brand delicious on all salads

**Salad Dressing** 2 8½ oz jars 29c

Quaker Maid

Oven Baked Beans with Pork and Tomato Sauce

*This marvelous new bean introduced last week will sell regularly at the extreme low price of*

3 cans 25c

| | | | |
|---|---|---|---|
| Kay | for Sandwiches and Salads | jar | 23c |
| Thompson's Double | Malted Milk | lb can | 49c |
| Muffets | | 2 pkgs | 25c |
| Premier Salad Dressing | | jar | 37c |

*Toilet Soaps*

| | | |
|---|---|---|
| Lifebuoy | cake | 7c |
| Lux | 3 cakes | 25c |
| Palmolive | 3 cakes | 22c |
| Octagon | 2 cakes | 15c |
| Guest Ivory | 6 cakes | 25c |

**Potatoes** peck 21c

**Notox** The healthful malt beverage — *Ic will be charged and refunded for each bottle* — 5 btls 25c

*In our* MARKET STORES

Splendid — Very specially priced

**Cantaloupes** 4 for 25c

**Beets** *Home-grown—bunch* 5c

Marietta

**Tomatoes** 3 lbs 25c

**Veal** *shoulder cuts for roasting* lb 28c

Boiled Ham ½ lb 30c

*Legs of Small Tender Spring* Lamb lb 35c

**Bacon** *sugar cured* lb 30c

**Ground** *Beef & Pork for meat loaf* lb 27c

*Try one of our delicious steaks cut from choice steer beef*

THE GREAT ATLANTIC & PACIFIC TEA CO.

# HEENEY GAME FIGHTER—GENE; TUNNEY GREAT CHAMP—TOM

### FAVORITE WINS

NEW YORK, July 27.—(AP.)—Sortie, odds-on favorite, ran true to form and captured the Knickerbocker handicap, Empire City's feature yesterday. The race was worth $4,230.

## Heeney Should Have Borrowed Charley Hargreaves' Mask

## ★ SUN-TELEGRAPH ★ SPORTS ★

### BERG IN DRAW

CHICAGO, July 27.—(AP.)—Billy Petrolle, Fargo, N. D., and Jack Berg, of England, fought 10 rounds to a draw last night. Each weighed 133 pounds. Berg carried the fight most of the way.

# *Tom's Blows Lacked Kick*

By GENE TUNNEY,
Heavyweight Champion of the World.

NEW YORK, July 27.—Tom Heeney is a tough, game fighter. I have never fought a gamer. I pounded enough rights under his heart to drop an ox and yet he came on for more. He never stops tearing in and takes everything you can hand him. If pluck alone would have done it, Tom Heeney would be fighting yet.

But he is a far different man to handle than Dempsey. When Jack landed the blow fell with a whack and it stung to the core. Heeney's looping punches, though they may have seemed effective from the far seats, failed to jar me.

At no time in the whole 11 rounds did his punches hurt me. Many of them I rode off my shoulder when the watchers cheered what they thought was a real sock.

Heeney came on with the bell with a different assortment of blows in the first round but it was easy to get the range on him and calculate his methods.

The fight worked out just about the way I figured. I worked on his left eye with the straight right punch and varied this with rights to the heart.

**LEFT BEST WEAPON**

My left hook to Heeney's jaw jarred him time and again and slowed him up. It was then that Tom strated to hang on and I was confident he was a safe bet for me. In the fifth round he came on with a determined spurt, launching his looping lefts and rights to my face and head.

That was my opportunity to make him miss by drawing my body back though still leaving me in position to catch him with left hooks to the face. Heeney's own fighting style of always coming on in the face of punishment made an ideal situation for my left jab to the face. I closed his left eye and brought blood from his nose as well.

In the tenth round the bell saved Heeney from the count. He was against the ropes being hooked to pieces when I crossed my right to his jaw and felled him. He dropped like a bull and I thought the fight was over; just then the bell rung.

After they fixed him up in the corner and came out for the eleventh he was like a baby in my hands. I got in rights to the heart that were just like hitting the heavy bag in training. Poor Tom wilted under lefts and rights to his badly mutilated face. I was glad the referee stepped in to stop the slaughter.

I am happy to have defended the heavyweight title in New York, my own home town, against a splendid and courageous fellow, who has fought his way from New Zealand to this country. He was fighting for his own country and the eyes of the world were on him. He did his best without a backward step, always fighting and ever game to the core, although he knew from the fourth round that I was his master, and he was fighting a hopeless fight.

I think now that I have convinced the people of the world that I am a real world champion. Needless to say, it is a great moment in my life, and I am happy to be the one to hold the heavyweight title in the U. S. A.

(Copyright, 1928, King Features Syn., Inc.)

## *Universe Hears of Win*

NEW YORK, July 27.—(AP.)—"Tunney wins!"

By radio, telegraph and cable those two words flashed last night, not only around the world, but up and down the face of the globe to waiting news presses in every important center.

"Tunni pobidil" was the way it came to Moscow, well into the activities of a new day while the crowd still was straggling from the Yankee Stadium.

"Tunney vainqueur," said the cable to Paris in the early dawn, where many had waited on the boulevards for the result.

"Gano Tunney," chattered cable instruments in Buenos Aires and Madrid, and "Tunney siegt" was the two-word combination to pugilistic fans in Berlin.

Through the closely knitted web of wires of the Associated Press and its affiliated agencies the result of another long campaign to unseat a sovereign of sport was "told the world" in brief seconds virtually. Special circuits were set up to South America; Mexico—despite the internal crisis—asked and received "most complete details;" the new beam-wireless was used to transmit columns of descriptive matter to Australia and New Zealand, Heeney's homeland.

## Helen Wills Wins Essex Net Bowl

MANCHESTER, Mass., July 27.—(AP.)—Miss Helen Wills defeated Edith Cross, of San Francisco, Pacific coast woman's champion, to win the Essex County Club tennis tournament bowl today. The scores were 6-1, 6-3. Only in the second set did Miss Cross give the champion any real opposition.

Miss Wills became possessor of the tournament bowl as the result of her victory, having won it the third time. Miss Elizabeth Ryan was the only other player to gain a leg on the trophy.

The Women's doubles finals were won by Miss Cross, paired with Mrs. L. A. Harper, of Berkeley, Cali. They defeated Mrs. Dallas Corbiere, of Southboro, and Mrs. William Endicott, of Boston, 6-3, 6-3.

## Fight By Rounds

NEW YORK, July 27.—The round-by-round account of the Gene Tunney-Tom Heeney bout for the heavyweight championship of the world staged here last night follows:

**ROUND ONE**—Grimly determined Tunney whipped a solid right to Heeney's jaw. The challenger ducked and swarmed into Gene with short left and right hooks to the chin that drove the champion to the ropes. Heeney shot over a solid right to the head on the break. Sticking to his right hand, Gene crashed two rights on Heeney's jaw, but a sweeping left hook almost bowled the champion from his feet. Tunney was out fast, stabbing now with his left, but Tom beat both hands like a tatoo on Tunney's chin as they swapped in close. Gene ripped a solid right to Heeney's head, but it never moved the challenger and Tunney was on the run. As Tom ripped after him, both hands flailing to the head, there was a bad bruise over Tunney's left eye as the round ended.

**ROUND TWO**—Tunney, obviously startled at Heeney's fierce offensive, started boxing the challenger. He shot his left to Heeney's head, but could not keep the Bulldog of the Anzacs away. Tunney blasted left and right into the sturdy head of the hard rock without causing a flicker of Heeney's eyelashes. Gene swapped with his challenger and they ripped left and right hooks to the chin in a furious exchange. Tunney sparred as Tom ripped in. When Gene's left hook dropped low, Tom mentioned it, and Gene smiled and asked forgiveness. A second later they were crashing each other all along one side of the ring in a slugging exchange of head clouts that rocked both on their heels. The bell broke up the exchange as the crowd stood and roared its approval.

**ROUND THREE**—Absolutely unawed by the power in Tunney's newly found right, Heeney plodded into a right-handed exchange with the titleholder. Tom dropped his guard and stood before the champion, hands ready and daring another exchange. Gene accommodated him and they cracked lefts and rights, short, vicious pokes that stung jaw and cheek. Gene didn't seem to like that and he bounced back on defense, spearing the challenger with a succession of lefts as Tom stalked after him. Tunney slipped as Heeney swept a right hook to his head and nearly fell, but came back to firmer footing, without having been down and unhurt. Heeney slugged viciously at the champion's head while Tunney met his attack with solid left hooks to the body.

**ROUND FOUR**—Rising in sympathy with Heeney's unexpectedly determined onslaught, the crowd bellowed the invader on as he whipped a short left and right into Gene's chin. Tunney bounced two rights off Tom's flint chin and shot the challenger's head back with a stinging left hook. Gaining the upper hand decisively for the first time in the fight Gene threw a right into Heeney's head with every ounce of his weight and strength behind it. This time, Tom's eyelids actually fluttered and Tunney pressed his advantage with two crushing rights to the heart. Sensing the turn, with blood beginning to drip from a cut under his chin, Heeney tore savagely into the champion and nailed him to the ropes with a rocking volley to the head. Back to the hemp, in the same position as when Dempsey floored him last fall, Tunney fought vainly to sway out of danger, but Heeney nailed him repeatedly on the head. The bell broke up the challenger's onslaught.

**ROUND FIVE**—Tunney smashed his right full under Heeney's heart, but the Anzac seemed to like it and bounded in close to slug at the champion's body. Gene drilled a left and right into Tom's rugged head and blood dribbled from the challenger's nose. Boxing cagily again on the defense, his natural style, Gene prodded the Anzac with jolts to the head and body as Tom sturdily ploughed into whatever punishment came his way. Tom slipped as Tunney poked him in a clinch, but was up without a count. Tunney pecked at him steadily up to the bell.

**ROUND SIX**—Tunney's masterly defense had Heeney quite muddled now as Tom plodded in only to find his clouts caught on the champion's arms and his body battered by Gene's thudding right. The champion stepped in with a bullet-like left hook to the body and bounced his right again off Heeney's corrugated features. In a clinch, with the broad-shouldered New Zealander half a head shorter, Tunney roughed, taking a breather, Tunney was content to maul with the challenger, killing the effectiveness of Tom's left hook by burying his right hard against his cheek, as Tunney danced about, spearing Tom with his left.

**ROUND SEVEN**—As Tunney danced about, spearing Tom with his left, the Anzac missed frequently, his short arms going by Tunney's head. Tom caught the champion again near the ropes, Tunney's vital spot, and slashed a left and right to Gene's head. Gene wabbled a bit and tore out of the precarious position so fast that he landed in the center of the ring before Tom could get away from the ropes. Gene was boxing his man easily, spearing Tom with his left.

**ROUND EIGHT**—Freshened by half a bucket of water poured over his head, and a new hair comb, Tunney came out to hold the challenger helpless. Tom's left eye flooded and nearly closed when something irritated it. Tom shook his head in desperation as he could hardly see from that eye. Finally he closed it of his own accord and tore into Tunney with one good eye. Quick to see his advantage, Gene held the challenger a moment, looked over his difficulty, then pumped lefts and rights to Tom's head and body. Tom wobbled under the blows, but blood spurted from his nose as he lashed forward in one despairing effort. Tunney met his courageous attack. Tunney jolted Heeney steadily despite his courageous onslaught right up to the bell.

**ROUND NINE**—Hardly able to see from his left eye, despite the ministrations, Heeney gallantly piled in to the champion. It seemed dye from the tights had gotten on to Tunney's gloves and into the challenger's eye. Tunney, a sports man himself, stood and slugged with the challenger, but Heeney got the worst of that too, as Tunney's knifing lefts drummed on the challenger's head, blood began to ooze from Tom's battered left eye. A gory sight, and becoming gorier, Heeney again summoned his strength for another surge and ripped his right and left to the champion's head.

**ROUND TEN**—Heeney's eye looked almost normal as he came out doggedly to battle the unmarred champion. Gene grabbed Tom as the Anzac lunged forward and sank a left and right in the body. The snap seemed to have disappeared from Heeney's punches and Tunney apparently had little desire to cut up the challenger further. Gene grabbed Heeney as the challenger plunged in close and showered him with left hooks to the head and body. Tom reeled under full left and right hand clouts to the head. Plodding forward now by instinct, Heeney ran into a barrage and went down under a right to the head. As Heeney rolled unconscious, almost from the ring, the bell rang and ended the session. Heeney was out, flat on his back and had to be carried to his corner. His seconds had him restored for the next round.

**ROUND ELEVEN**—Tom came out with a left that missed and Tunney measured him for a final blow. Showing amazing recuperative powers, his head a mass of blood, Heeney plunged again into the champion, smashing with a right to the head. A right to the heart sent Tom reeling again. Tom could barely stagger in the close places. His back to the ropes, Tom blindly staggered forward. Tunney, half kidding, stabbed him easily with a left and let him get away. Gene flayed Tom about the head on the ropes and Tom reeled under the punishment. The challenger was helpless, and Referee Ed Forbes stepped between to halt the fray as Heeney collapsed.

# *Left Hand Best Weapon*

By TOM HEENEY.

NEW YORK, July 27.—I gave my best in my effort to take the heavyweight championship of the world from Gene Tunney, and I failed. Referee Eddie Forbes stopped the bout in the eleventh round, but I feel positive that I could have lasted the limit if the third man in the ring had not stepped in.

My left eye was puffed and I was bleeding from the nose, but I still felt strong enough to continue; still felt and hoped that I might bring the champion down with one of my punches. Let me say right now that Gene Tunney is one of the greatest boxers that ever lived. He has everything that goes to make a champion. He is fast as a streak and hits with both hands. It was his left that bothered me most. I blocked his right, but he kept shooting the left hook into me like a machine-gun. It is the greatest punch in the game today, I guess.

For the greater part of the fight I thought I did pretty well. I was carrying the fight to Gene all the way. He kept dancing away, jabbing. It seemed to me that I was pretty well in the lead as we passed the sixth round.

**LANDED OFTEN**

I landed pretty often and in the second staggered him with a sharp right to the jaw. At that moment I had visions of the championship coming to me.

From my viewpoint it looked as though the champion was on the run. A little blood from the nose didn't bother me at all. A single jab can bring that, but the fans always yell at the sight of it, and they semed to think that Gene was hurting me.

I was wrestled down, as I slipped in a clinch during the third round. The eighth round was the turning point of the fight. My left eye was cut and intentionally I guess Gene jabbed his thumb in it. For a moment I couldn't see. I stepped back and blinked, trying to get my vision back. Tunney hesitated for a moment, and then rushed in. The blood kept dripping into my eye. My sight was clouded. I could only see Gene through a haze.

My seconds bathed it up as well as anyone could during the intervals between rounds. I kept charging as I always do, punching away with both hands. Even with that handicap I thought I was pretty even with Gene. Certainly, he hadn't hurt me, even with his most vicious right slashes to the body.

Toward the end of the tenth round we were slugging away against the ropes. He landed and I landed. It was a bloody good scrap.

Then out of nowhere that right came across. I wasn't bothering about defense then. I was set on getting home a few slams myself. It landed straight on the button, and down I went. My head cracked against the floor, and everything went black. They tell me I rolled under the ropes. The crack on my head did as much as the punch I guess.

I didn't know what it was all about until I was in my corner with Charley and Eddie Harvey slopping water on me. I came to right enough, and came out fast at the start of the eleventh. So far as I was concerned the fight wasn't over—not by a jolly sight.

**COULD HAVE LASTED**

Tunney hit me with some left jabs. That cut eye of mine and my nose bled pretty badly, and then before I knew it referee Forbes stopped the fight. It wasn't necessary. I wasn't knocked out, no; no; nor not near it, but the blood scared the referee, maybe. Well, it was up to him to make the decision, and I can't bear an ill will toward him for stopping it, but so far as my name is Tom Heeney I feel that I could have gone on to the finish—and may be pulled the chestnuts out of the fire before the finish.

There was only eight seconds to go before the finish and the minute's rest would have done me a world of good. It's all in the game, though. I'd like another chance at the championship. I'm not done yet by a long shot, and I will fight my way back toward that chance. Now that I've fought Gene Tunney I've found that he's a great fighter, but I'm not sure yet that he's my master.

I'm sorry that I couldn't bring the title to Great Britain for the first time since Bob Fitzimmons held it. I did my best, and it wasn't enough this time. Maybe there will be another time and another result. I hope so.

I can only add that Gene Tunney is a fine sportsman as well as fine fighter, and that I wish him all the luck in the world.

(Copyright, 1928, King Features Syn., Inc.)

## *Eye Injury Beat Heeney—Dempsey*

By JACK DEMPSEY,
Former Heavyweight Champion.

NEW YORK, July 27.—Class will tell, Gene Tunney.

Tom Heeney was somewhat shy last night, and as a result Gene is still king of all the fistic kings. It was a great fight until the eighth when something happened to Heeney's left eye. What caused it I don't know. That is for other folks to debate. But from that moment Gene, who was a little in front at the time and biding his time, opened up with both guns and blasted Heeney's championship dreams into a nightmare of terrible defeat.

The fight was a thriller from its beginning to its dramatic ending. Every man or woman who sat around the ringside tonight hopeful of seeing a savage battle realized his hopes.

Tunney made good tonic for his legion of admirers who insisted that he has improved amazingly through the year. He had all his old speed, all his skill and he showed a punch that seems to have been loaded up with dynamite through the past year.

Tunney had no setup in Heeney. For seven rounds the New Zealander made a fight of it, a great one. He forced Gene to step, he forced the champion to uncover all his science and he bested the resistance of Tunney's jaw.

There are many who will take the attitude that the turning point of the battle came in the eighth when Heeney suddenly went blind in one eye and Tunney, taking advantage of the opportunity, ripped and tore into Tom. But even if nothing had happened to Tom's eye I feel certain that Tunney would have won.

Tunney seemed always to be holding something in reserve. He didn't get away to such an awfully good start, because for three or four rounds he seemed to be trying to drop Heeney with a punch.

**TUNNEY TOO CLEVER**

That made him call on his right hand almost to the exclusion of his left. As a result Heeney did some scoring on his own account either with counter punches or with short jolts when Tunney missed his own swings. After the fifth Tunney started to use his cleverness, rather than try to slug it.

And from then on Tunney gradually scored points for himself, drew blood from Heeney's nose by his repeated jabbing, rocked Tom with left hooks and right crosses.

Tom fought back gamely, but it seemed certain after the fifth that he never could knock out the champion and that unless Tunney tired the Heeney cause was hopeless. Until the eighth it didn't look as if Heeney would be flattened. He had taken 30 or more of Tunney's most terrific rights without even staggering and looked as strong as Tunney at the time.

But when Heeney's eye went bad almost as the eighth started, it meant the beginning of Tom's end. Tunney ripped into Heeney and drove him around the ring through the rest of that round with punches that he fired with his entire body in the impact.

In the ninth it was somewhat the same, although Heeney fought back with rare courage and once or twice actually forced the champion to back away.

As they came out for the tenth it was just a question of how long Heeney would last—whether it would be one, two, or three rounds more. Only the bell saved him in that round because he was out—dead cold, out on the floor, a helpless human, swept there by as vicious and fearful an attack as I ever saw launched in the prize ring. Heeney was a pitiful figure, swaying out for the eleventh. Yet every human at that ringside undoubtedly got a thrill over the gameness, and the wonderful courage of Heeney. He took all that Tunney handed out through two minutes and 52 seconds of fighting—and wouldn't go down.

Eight seconds before the bell would have ended the eleventh round the referee stopped the slaughter. It was an act of mercy for Tom, blind in one eye, bleeding from his nose, legs buckling under him, thoroughly, completely beaten—without a chance for victory.

I doff my hat to Heeney for the splendid fight he made until blindness came on, for his wonderful gameness from then. Having done that, I doff the old skimmer again and again and again and I salute Gene Tunney, the man who is champion of champions becuse he has everything a champion needs—and enough else to make him a superfighter.

(Copyright, 1928, King Features Syn., Inc.)

## MINORS

**GAMES TODAY.**

**American Association.**
Minneapolis at Toledo.
St. Paul at Columbus.
Milwaukee at Indianapolis.
Kansas City at Louisville.

**International League.**
Buffalo at Toronto.
Rochester at Montreal.
Newark at Reading.
Baltimore at Jersey City.

**Southern Association.**
Chattanooga at Atlanta.
Nashville at Birmingham.
Memphis at Mobile.
Little Rock at New Orleans.

**Mid-Atlantic League.**
Scottdale at Charleroi.
Wheeling at Cumberland.
Jeannette at Fairmont.
Johnstown at Clarksburg.

**New York-Pa. League.**
Elmira at Syracuse.
Triple Cities at Williamsport.
Harrisburg at Wilkes-Barre.
Scranton at York.

**Central League.**
Dayton at Erie.
Springfield at Akron.
Canton at Fort Wayne.

**STANDING OF THE CLUBS.**

**American Association.**

| | W. | L. | Pct. | | W. | L. | Pct. |
|---|---|---|---|---|---|---|---|
| Indian'lis. | 60 | 42 | .588 | Milwaukee | 52 | 51 | .505 |
| St. Paul.. | 57 | 46 | .553 | Toledo.... | 48 | 55 | .466 |
| Minne'lis. | 57 | 48 | .543 | Louisville. | 51 | 59 | .464 |
| Kan. City. | 57 | 50 | .533 | Columbus. | 38 | 66 | .365 |

**International League.**

| | W. | L. | Pct. | | W. | L. | Pct. |
|---|---|---|---|---|---|---|---|
| Toronto.. | 57 | 43 | .570 | Newark... | 51 | 49 | .510 |
| Rochester | 53 | 43 | .552 | Baltimore. | 48 | 51 | .485 |
| Reading.. | 51 | 46 | .526 | Buffalo.... | 44 | 51 | .463 |
| Montreal. | 51 | 47 | .520 | Jer. City.. | 38 | 63 | .376 |

**Southern Association.**

| | W. | L. | Pct. | | W. | L. | Pct. |
|---|---|---|---|---|---|---|---|
| Lit. Rock. | 17 | 12 | .586 | Birm'ham. | 13 | 13 | .500 |
| Memphis. | 16 | 12 | .571 | Chat'noga. | 14 | 15 | .483 |
| N.Orleans | 14 | 13 | .519 | Mobile.... | 12 | 14 | .462 |
| Atlanta... | 14 | 13 | .519 | Nashville. | 10 | 18 | .357 |

**Mid-Atlantic League.**

| | W. | L. | Pct. | | W. | L. | Pct. |
|---|---|---|---|---|---|---|---|
| Wheeling. | 14 | 8 | .636 | Fairmont.. | 12 | 10 | .545 |
| Charleroi. | 13 | 8 | .619 | Johnstown. | 13 | 11 | .542 |
| Cumb'and | 12 | 9 | .571 | Scottdale.. | 8 | 14 | .364 |
| Jeannette. | 13 | 10 | .565 | Clarksb'rg | 6 | 19 | .240 |

**RESULTS YESTERDAY.**

**American Association.**

| | | | |
|---|---|---|---|
| Minneapolis | 6 | Toledo | 2 |
| Milwaukee | 2 | Indianapolis | 0 |
| St. Paul | 14 | Columbus | 3 |
| Columbus | 2 | St. Paul | 0 |
| Louisville | 3 | Kansas City | 1 |
| Kansas City | 8 | Louisville | 5 |

**International League.**

| | | | |
|---|---|---|---|
| Jersey City | 2 | Baltimore | 0 |
| Newark | 8 | Reading | 5 |
| Toronto | 2 | Buffalo | 1 |
| Rochester | 6 | Montreal | 2 |

**Southern Association.**

| | | | |
|---|---|---|---|
| Birmingham | 6 | Nashville | 3 |
| Birmingham | 14 | Nashville | 9 |
| New Orleans | 6 | Memphis | 4 |
| Memphis | 8 | New Orleans | 4 |
| Atlanta | 9 | Chattanooga | 7 |

Other clubs not scheduled.

**Mid-Atlantic League.**

| | | | |
|---|---|---|---|
| Scottdale | 1 | Fairmont | 0 |
| Cumberland | 4 | Clarksburg | 3 |
| Johnstown | 7 | Wheeling | 6 |
| Charleroi | 5 | Jeannette | 2 |

**Pacific Coast League.**

| | | | |
|---|---|---|---|
| Hollywood | 10 | Seattle | 5 |
| Los Angeles | 4 | Oakland | 3 |
| Missions | 10 | Portland | 5 |
| San Francisco | 6 | Sacramento | 2 |

**Western League.**

| | | | |
|---|---|---|---|
| Wichita | 16 | Omaha | 6 |
| Pueblo | 4 | Tulsa | 2 |
| Denver | 4 | Oklahoma City | 3 |

Amarillo-Des Moines postponed.

**Texas League.**

| | | | |
|---|---|---|---|
| Wichita Falls | 6 | Houston | 3 |
| Shreveport | 6 | Dallas | 8 |
| Beaumont | 7 | San Antonio | 5 |

Forth Worth at Waco, rain.

**South Atlantic League.**

| | | | |
|---|---|---|---|
| Charlotte | 7 | Spartanburg | 3 |
| Macon | 18 | Asheville | 6 |

### NOTICE, EARL CARSON

Earl Carson, pitcher of the Boston Independents, is requested to get in touch with Manager McGrady of St. Johns today without fail, or call Tom Birks at the Pittsburgh Sun-Telegraph.

### SAVE RACE MEET

GREENUP, KY., July 27.—(AP.)—The right of the Tri-State Racing Association to conduct its present meeting in connection with the Greenup County Fair at Raceland, has been sustained in court here.


PUGH says

I'll make the First Payment

*A crisp new one dollar bill will be credited to every new account opened tomorrow as a first payment on the purchase of a Goodrich Silvertown Tire.*

**Don't Miss This Good-Will Offer Saturday at the Pugh Tire Stores.**

Pay the balance in the way it's most convenient to you—that's the idea back of the PUGH PAYMENT PLAN—that's why this business has grown by leaps and bounds—that's why more Silvertown tires are sold in Pennsylvania, West Virginia and Ohio by Pugh than by any other payment plan.

Equip with the good Goodrich Silvertowns tomorrow—it means more mileage—and pay for them as you use them.

Goodrich SILVERTOWNS on the PUGH PAYMENT PLAN!

**Square Deal Battery**

Peppy, sturdy batteries—one-year guarantee — buy them on the PUGH PAYMENT PLAN — your license card will introduce you.

*For Convenience of East Enders!*
Use our store at 6304 Penn Avenue, across bridge from Liberty Theater. Wonderfully equipped to give prompt, efficient service.

*Deliveries Made Anywhere* EAST LIBERTY Phone Hiland 2262. Open Evenings Sundays 'Til 2 P. M.

TWO STORES

*Order by Phone or Mail* DOWNTOWN Phone Court 0260. Open Evenings Sundays 'Til 1 P. M.

EAST LIBERTY PUGH TIRE COMPANY DOWN TOWN
6304 PENN AVE. E. E. SECOND AVE. & MARKET ST



BOGGS & BUHL

Mid-Summer Trade-In Sale

DAYTON THOROBREDS

*The World's Most Distinguished Tire*

Now in the heart of the motoring season you can obtain these remarkable tires on a trade-in proposition that has a big appeal.

Daytons carry a 15-month guarantee against all road hazards (on passenger car service).

The liberal payment plan makes it easy to run on Daytons.

Drive to our Motor Door Entrance, let us inspect your old tires, and install new ones.

Enjoy comfort, mileage and safety.

TAKES BIG NEWS

now, in this weather, to stir up any real interest.

That's why, when I pull my big Midsummer Sale, I go the limit!

Two things to accomplish: To clear my shelves of all short suiting pieces. To keep my organization busy.

I figure on losing money anyway, in this season—so I lose it by giving my customers extra sensational value!

$25

$29.50 – $35 SUITS-TO-ORDER

*Formerly up to $55*

HARRY MASON

*Now at 828 Liberty Ave. Only*

(Head of Ninth St.)



Men! It's Here!

LIFEBUOY Shaving Cream

*—its soothing lather completely lubricates skin—heals, protects—gives smoother shaves*

HERE'S good news for men everywhere! A new kind of shaving cream. A shaving cream so soothing that it not only ends all burning and smarting, but completely lubricates the skin, giving you the quickest, smoothest shave you've ever known.

The greatest cause of *tenderface* is friction—the rough scraping of razor on skin. The only way to end this friction is by *complete lubrication*.

Ordinary lather fails in this respect. It is too light and frothy. The healing double-dense lather of Lifebuoy Shaving Cream, however, crowds down into the pores. It hugs the face so closely that a *thoroughly lubricated* shaving surface is formed.

The result is a marvelously quick, clean shave. Yet your razor scarcely seems to touch you.

Moreover, Lifebuoy Shaving Cream contains the same antiseptic ingredient as the famous Lifebuoy Health Soap. Keeps skin clear, smooth, healthy. Get the big red tube today.

LEVER BROS. CO. Cambridge, Mass.

Its double-dense lather ends *tenderface*

# TUNNEY VICTOR IN ONE-SIDED BATTLE

# ESTIMATE TOTAL FIGHT LOSS ABOUT $155,700

HEENEY DOWN

SUN-TELEGRAPH SPORTS

BEST IN PITTSBURGH FRIDAY, JULY 27, 1928 NINETEEN

RETAINS TITLE

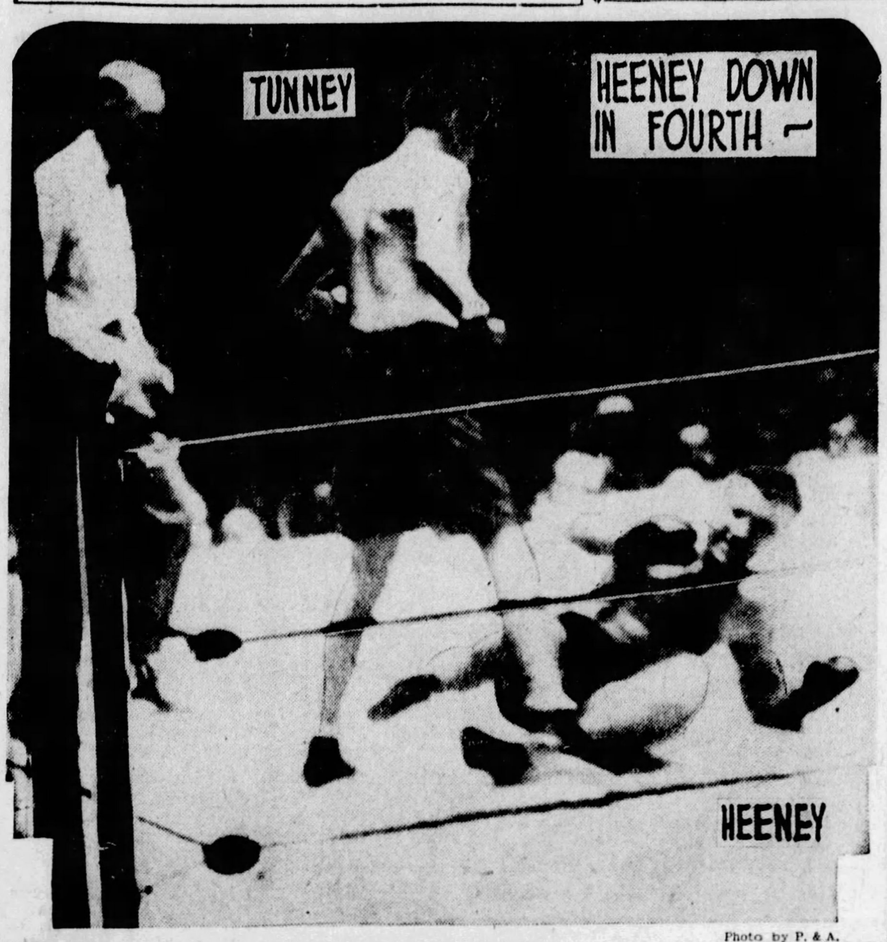


Photo by P. & A.

TUNNEY, IN THE FOURTH ROUND, KNOCKED HEENEY INTO THE RESIN

## GENE RETAINS CROWN WITH TECHNICAL K. O.

By HAVEY J. BOYLE.
Pittsburgh Sun-Telegraph Staff Correspondent.

NEW YORK, July 27.—A marine landed last night on Tom Heeney and the situation is well in hand. It was a story book hero in the person of Gene Tunney, heavyweight champion of the world and a marine, who finished the New Zealand entry in the eleventh round of their scheduled 15-round bout for the championship of the world. With only eight seconds to go in that round Referee Forbes decided that the staggering red bulk, which was bending and swaying from stiff punches to the face and body, had suffered enough. Seconds in Heeney's corner put up a protest over the referee's action, but Heeney, too dazed to understand completely that he had been stopped, was mute in his corner. He seemed to relish more the vigorous rubbing of his head by his handlers to bring back a clearer mind rather than showing any interest in the protest of one of his seconds.

The bout, after the first round, was one-sided, and from that time until the finish the question uppermost was not centered on who would win, but whether Heeney would be able to stand up under Tunney's steady barrage over the full distance of 15 rounds.

The bout, in spite of its one-sidedness, was not without its moment of high excitement. In the tenth round, after Tunney had delivered a series of rights and lefts to the body and head, Heeney rolled on the floor, taking the count, but as the referee tolled the fateful 10, and while a hysterical mob out in the blackness away from the ring's white glare, rolled up a terrific thunder of shouts and shrieks, the bell rang and for the nonce Heeney was saved. Into the ring ran a frantic group of Heeney handlers, who half-dragged and half-carried his more than 200 pounds to his corner.

### HEENEY RALLIES

Meanwhile, an unconcerned Tunney watched with interest the hurried efforts and the confusion in Heeney's corner. Three men were working on Heeney, who at the start of the operations resembled a corpse more than a living thing, but water and massaging brought back stirs in the big frame in the corner, and ere time for the next bell Heeney showed he would be able to take his feet.

The bell rang, and Heeney went out with the air of a hopeless victim, yet impelled by something beyond, no doubt, his sounder judgment, to meet the relentless, good-looking, pompadoured boy with the firm chin, the blue flashing eyes and two menacing brown gloves he wore on his sturdy wrists and hands.

It was the beginning of the end for Heeney. He had been saved from a sleeping knockout a moment earlier, and now, as if to

(Continued on Page Twenty).

## TUNNEY'S "KILLER" TACTICS LATE

NEW YORK, July 27.—(AP.)—The hard rock of down under was well nigh gravel today, pulverized by the power in the fists of Gene Tunney, a real fighting marine.

Under a storm of gloves that ripped his seamed features open, and blinded him in one eye, Tom Heeney of New Zealand, who plodded his way past all American challengers, crumbled last night in the eleventh round of the 15-round battle he had earned with the heavyweight king.

Heeney went down—a shambling, gory fighter, numbed in body by terrific right hand punches which a new brand of Gene Tunney poured into the almost defenseless challenger for neary five consecutive rounds. Heeney sank to the canvas, saved from the ignomy of a knockout by the shielding arm of the referee, but only after one of the greatest stands and most vicious beatings a heavyweight ever endured.

Overshadowing, perhaps, the unquenchable courage of the challenger in the face of withering glove fire was the picture of the champion, revealed at last under the glaring light of the Yankee Stadium ring as a "killer"—the type of fighter Tunney in his heart always has envied.

Unfortunately, Gene's awesome display of punching venom came too late to save Tex Rickard from the first great financial failure of his career. Although official receipts have yet to be announced, the promoter admitted that the crowd of 50,000 that more than half filled the huge home of the American League world champions paid but $700,000 to see the major fistic show of the outdoor season.

### TEX LOST $300,000

The loss to Rickard and the Madison Square Garden Corporation, coming at the end of a series of heavyweight championship matches that set new records for receipts, is approximately $155,700. The championship tilt, counting a guarantee of $525,000 for Tunney and $100,000 for Heeney, probably cost $800,000 to stage and of the $700,000 estimated receipts, the promoter must pay 50 per cent in taxes to the state and federal governments.

But through that dreary vista of figures that showed Rickard notb-

(Continued on Page Twenty.)

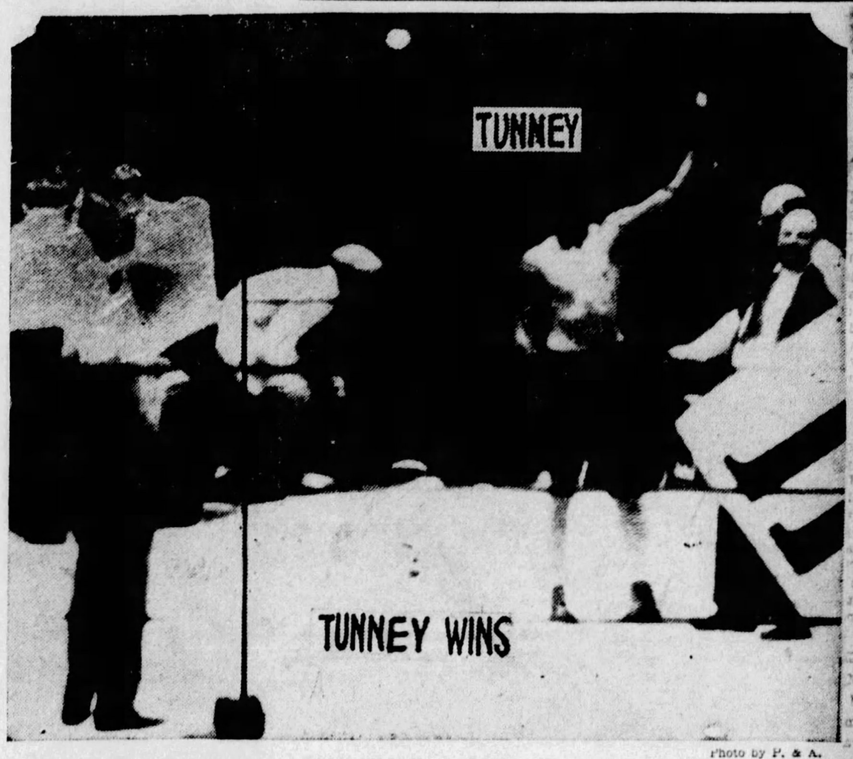


Photo by P. & A.

TUNNEY RAISING ARM IN TOKEN OF VICTORY

## SPORT COMMENT by JAMES J. LONG

**Tunney Superior to Heeney in Every Department of Glove Game—Rickard to Bear Loss of Goodly Sum—Return of Wright to Aid Pirates—Injury to Scott Recalls Mueller Case.**

MANY a time, it is true, the consensus of opinion among the fistic "experts" has been wrong on a heavyweight championship fight, and favorites back at heavy odds have gone down to defeat. But when the known form of the principals runs true, and there is such a vast difference between the men in ability as every one knew existed between Gene Tunney and Tom Heeney, there can be only one outcome unless there is a "fix" for a future show.

Gene Tunney

That's why Tunney beat Heeney with such ridiculous ease in 11 rounds last night and retained the world title, as had been expected by the vast majority of ring followers.

THERE never was any comparison between the men, and, as a matter of fact there never was any excuse for arranging the socalled match at all.

The only motive being contained in the belief of the promoters that its international flavor would draw a profitable gate.

There was no sport tinge about it anywhere. Tunney was clearly superior to Heeney in every department.

It was like sending the proverbial lamb to slaughter, as results proved, and when Tunney wound up a terrific lacing by scoring a technical knockout of the New Zealander in the eleventh he gave the laugh to the only claim Heeney's supporters were able to put forward in advance—that the rugged Tom would have his chance after the tenth round, when "Tunney started to weaken."

You've got to be able to "give it" as well as "take it" in order to win fights, and Heeney wasn't able even to do his vaunted "taking" in the quantities that Tunney handed out.

***PROMOTER RICKARD discovered that "you can't fool all of the people all of the time," and he will have a heavy financial loss to bear for one of the few times in his career. With $625,000 going to the fighters, 10 per cent of the gross receipts to the Yankee owners for park rental, 25 per cent of the price of every ticket above***

(Continued on Page Twenty-two)

## Tunney Scored In All Frames

By ARTHUR (BUGS) BAER

NEW YORK, July 27.—It was Lapoolaka over the blue network last night. It was an evening of bozos and gumps. Heeney had the same chance against the champ as an investor did against Ponzi.

Tunney scored in every inning against the Australian. By the third round you finally realized why Johnny Kling and Chief Meyers used to wear masks while catching.

**WHEN the fight ended in the eleventh round, poor old Tom's ears were blistered, his nose was on upside down and his face had been lifted two feet.**

The crowd warmed up to Tunney after he showed more footwork than a Chinese army and did more pawing than a monkey in a blazing tree.

Tunney did everything to Tom but jump on him from the roof.

**DEMPSEY saw the fight and didn't even challenge the loser.**

Heeney's eyes were closed from about the seventh round on to the finish, but he kept swinging away in the dark. There wasn't a time during the fight that Tunney didn't lay over him like a circus tent over a bum.

Gene kept rocking Tom, but the child refused to go to sleep.

**EVEN when Referee Forbes stopped the guessing contest the Australian was pushing out feeble lefts and rights that looked like the feelers on a wet roach.**

The fight was as one-sided as the paste on a postage stamp. It was a sickening exhibition of a man with the heart of a lion and the claws of a toothpick. Nobody was sorry when Forbes stopped the match. Tom was game enough, but so is any other guy who goes to war with a wooden gun.

Heeney was the first into the ring. He wore a black and white Maori battle robe over his shoulder that made him look like a neglected piano.

**TUNNEY got a cheer that would have warmed the heart of a village coroner.**

Then Jack Dempsey hopped through the ropes and got a welcome that blew out teeth, tonsils and fuses.

Heeney clipped Tunney on the leak in the first round. Tom was fighting London prize ring rules, fog and all.

**TUNNEY protested to the referee, then landed a right to the jaw that shook up Heeney's three managers.**

The shortness of Heeney's arms was apparent in the second round. Tunney beat him in all the exchanges like a circus grafter matching dimes with a farmer.

Tunney went on the jab in the third round and filed Heeney's nose to a pin point. Then Tom landed a

(Continued on Page Twenty.)

## Tom's Father, Mother Tune In on Bout

**AUCKLAND, N. Z., July 27.—(AP.)—Two persons who listened in on the radio accounts of the Tunney-Heeney world's heavyweight championship fight last night were the parents of Tom Heeney. The Heeneys have been so besieged with callers since their son sprang into fistic prominence that they are protesting they would rather be left alone, as they are not used to it.**

**They listened in on the fight broadcast just "in case Tom speaks," they said. They were sure their blacksmith boy would do his best as far as the fighting goes.**

## MAJORS

**GAMES TODAY.**

**NATIONAL LEAGUE.**
PITTSBURG AT NEW YORK.
St. Louis at Brooklyn.
Cincinnati at Philadelphia.
Chicago at Boston.

**AMERICAN LEAGUE.**
Washington at St. Louis.
Boston at Cleveland.
Philadelphia at Chicago.
New York at Detroit.

**STANDING OF THE CLUBS.**

**NATIONAL LEAGUE.**

| | Won. | Lost. | Pct. |
|---|---|---|---|
| St. Louis | 60 | 34 | .638 |
| Cincinnati | 56 | 40 | .583 |
| Chicago | 55 | 40 | .579 |
| New York | 49 | 38 | .563 |
| Brooklyn | 48 | 46 | .511 |
| PITTSBURGH | 46 | 45 | .505 |
| Boston | 27 | 59 | .314 |
| Philadelphia | 23 | 63 | .271 |

**AMERICAN LEAGUE.**

| | Won. | Lost. | Pct. |
|---|---|---|---|
| New York | 68 | 28 | .708 |
| Philadelphia | 59 | 36 | .621 |
| St. Louis | 52 | 47 | .525 |
| Cleveland | 44 | 53 | .454 |
| Chicago | 42 | 52 | .447 |
| Washington | 42 | 54 | .437 |
| Detroit | 38 | 56 | .404 |
| Boston | 37 | 56 | .398 |

**RESULTS YESTERDAY.**

**NATIONAL LEAGUE.**

| | | | |
|---|---|---|---|
| Pittsburgh | 7 | New York | 5 |
| St. Louis | 6 | Brooklyn | 1 |
| Cincinnati | 6 | Philadelphia | 4 |
| Boston | 7 | Chicago | 6 |

**AMERICAN LEAGUE.**

| | | | |
|---|---|---|---|
| New York | 12 | Detroit | 1 |
| Detroit | 13 | New York | 10 |
| Philadelphia | 5 | Chicago | 1 |
| Cleveland | 4 | Boston | 2 |
| Cleveland | 7 | Boston | 3 |
| St. Louis | 7 | Washington | 5 |
| Washington | 6 | St. Louis | 4 |

**GAMES TOMORROW.**

**NATIONAL LEAGUE.**
PITTSBURGH AT BOSTON (2).
St. Louis at Philadelphia (2).
Cincinnati at Brooklyn.
Chicago at New York.

**AMERICAN LEAGUE.**
Philadelphia at St. Louis.
Boston at Detroit (2).
Washington at Chicago (2).
New York at Cleveland (2).

## Tom's Second Takes Ref To Task

**NEW YORK, July 27.—It remained for Tim Hennessy, trainer of Tom Heeney, to pull the prize crack of the slaughter of his man by Gene Tunney at the Yankee Stadium last night.**

**After the bell had saved Heeney in the tenth round and the referee had stopped the uneven battle in the eleventh, Heeney's handlers had their hands full. Joe Humphries announced to the crowd that the eleventh round had gone 2 minutes 52 seconds.**

**"Gee," somebody below Heeney's corner remarked. "Only eight seconds to go."**

**Hennessy heard that and he pounced upon Referee Eddie Forbes.**

**"Only eight seconds to go," he bawled. "Did you hear that? What kind of a referee are you, anyway, stopping a fight with only eight seconds of a round to go? And where was your watch?"**

## Loughran To Get Shot At Gene

By HARRY KECK
Sports Editor of the Sun-Telegraph.

NEW YORK, July 27.—Gene Tunney's next opponent will be Tommy Loughran, the light heavyweight champion, and the fight may be staged in Philadelphia, Loughran's home town, in September or next summer.

Promoter Tex Rickard promised Loughran the title shot at a confab in his office in Madison Square Garden late yesterday afternoon.

Loughran and his manager, Joe Smith, were visiting Rickard, who also had Jack Dempsey, the former champion, with him at the time. Loughran suddenly spoke up and asked Rickard pointblank when he was going to get a chance at the heavyweight championship and the big money.

Without batting an eye, Tex shot back:

"You can fight the winner of tonight's fight, in September."

"You know the winner won't meet me that soon," Loughran shot back.

### TO GET CHANCE

"Well, if he won't do it then, he will next summer," Rickard said. "I'll see both of them before they enter the ring tonight and get their promice."

Dempsey broke in at this point.

"Why don't you go away somewhere and put on about 15 pounds, Tommy, and then you'll be all set?" he asked.

"But what's the use?" Tommy replied. "I've got the light-heavyweight championship, and it will be better for me to stick to that, unless I have some assurance that I will get a chance to fight for the big title."

"You're on," said Tex. "You get the next chance. Get ready for it."

And so that's that. Loughran will fight Tunney either in September or next year. He'll be the cleverest man Tunney ever faced, and the bout may not be interesting with two boxers in there, but one thing is certain and that is that he will give Tunney plenty of trouble. They fought once before, when Loughran was only 19 years old. Tunney knocked him down in the first round, but Loughran got up and held his own for the remainder of the route.

Another bout between the pair probably would go better in Philadelphia's Sesqui-centennial stadium than here. In Philly the mob would turn out to see a home boy make a bid for the biggest honors of ringdom and the New York crowd would be on hand, too, as it was when Dempsey and Tunney clashed there the first time.

### TOM TO CLEAN UP FIELD

NEW YORK, July 27.—(AP.)—Tommy Loughran today announced the intention of cleaning up all challengers for his world light-heavyweight boxing champion this fall and then entering the heavyweight division in the hope of a crack at Gene Tunney's crown.

"I have defeated all contenders for my title and my field is now limited," the Philadelphia Adonis declared today. "I'll fight either Leo Lomski or Jimmy Slattery in September, then may take on Mickey Walker in Chicago and then will give up my title to enter the heavies' ranks."

## GETS ACE-HOLER

WASHINGTON, Pa., July 27.—Washington county's first hole-in-one golfer of the present season is J. Blaine Wise, realtor, of this city, who negotiated the No. 8 hole on the Washington County Golf and Country Club course here in one stroke yesterday.

## INJURY TO SCOTT WEAKENS BUCCOS

By CHARLES J. DOYLE,
Pittsburgh Sun-Telegraph Staff Correspondent.

NEW YORK, July 27.—Outfielder Pete Scott was resting in the Lutheran Hospital here today following his accident of yesterday.

Unless unforseen complications set in Scott will be able to leave the hospital in a day or two. The attending physician has informed Manager Bush that it might be O. K. to take Pete along tonight when the Buccos leave for Boston, but the Pittsburgh boss may decide to leave the outfielder behind in order that he may get the benefit of rest.

When the report of the fractured vertebrae reached the Pirates' dugout Scott's mates were scared. But the New York club physician, who hastily attended Pete on the grounds and who later took pictures of his bruised neck, stated that the injury should not be serious.

### HITS WALL

The doctor diagnosed Scott's injury as a sub-laxation of the atlas vertebrae. The injury was suffered when Scott, in trying for a daring catch of Travis Jackson's drive in the second inning, crashed head-first into the left wall. Pete made such a worthy effort to grab the ball in both hands that he could not get either hand out to break the force of his contact with the concrete wall. The ball dropped from his grasp almost at the same time and Scotty fell prone to the ground. He was unable to toss the sphere back and Lloyd Waner came over to Pete to throw it in.

The Giant physician rushed to the scene and he ordered Pete carried to the club house. Not long afterward Scott was able to walk to a taxicab in which he was taken away for X-ray photographs.

With Glenn Wright back in the lineup and playing stellar baseball, the Pirates trimmed the Giants in the third game of the series. The score was 7-5.

Burleigh Grimes recorded his sixteenth victory of the season, but the Duke of Burleigh had to extend himself to the limit to hold the New Yorkers after the second inning.

The second round was a heetic one, by the way, the Pirates and Giants scoring all of their tallies in this inning.

## Trio of Major Stars Injured In Action

NEW YORK, July 27.—(AP.)—An epidemic of injuries, suffered in actual warfare, has struck the major leagues.

Three players were rendered hors de combat yesterday.

The most seriously injured was Floyd (Pete) Scott, outfielder of the Pittsburgh Pirates. Scott suffered a dislocated vertebra in his neck when he crashed into the wall while chasing Travis Jackson's line drive in the second inning of the Pirates' battle with the New York Giants. Scott's condition was said by physicians to be serious, but not necessarily critical.

At Detroit, Chick Galloway, Detroit utility infielder, was struck on the head by a ball pitched by Haskell Billings, Tiger moundsman, during batting practice. Galloway was taken to a hospital for examination.

Charlie Dressen, third baseman of the Cincinnati Reds, was carried off the field at Philadelphia when he was spiked by Fred Leach, of the Phils, in the ninth.

**Tough, Pete!**

YESTERDAY'S SCORE:

| PITTSBURGH. | AB. | R. | H. | P. | A. | E. |
|---|---|---|---|---|---|---|
| Adams, 2b | 5 | 1 | 1 | 2 | 2 | 1 |
| L. Waner, cf | 5 | 1 | 1 | 2 | 0 | 0 |
| P. Waner, rf | 5 | 1 | 3 | 3 | 0 | 0 |
| Traynor, 3b | 5 | 1 | 2 | 0 | 4 | 0 |
| Grantham, 1b | 4 | 1 | 1 | 10 | 1 | 0 |
| Scott, lf | 1 | 0 | 0 | 1 | 0 | 0 |
| Brickell, lf | 3 | 0 | 2 | 2 | 0 | 0 |
| Wright, ss | 4 | 1 | 1 | 4 | 6 | 0 |
| Hargreaves, c | 4 | 1 | 0 | 0 | 0 | 0 |
| Grimes, p | 3 | 1 | 0 | 0 | 2 | 0 |
| Totals | 39 | 7 | 11 | 27 | 15 | 1 |

| NEW YORK. | AB. | R. | H. | P. | A. | E. |
|---|---|---|---|---|---|---|
| Welsh, cf | 5 | 1 | 2 | 2 | 0 | 0 |
| O'Doul, lf | 4 | 1 | 1 | 1 | 0 | 0 |
| Ott, rf | 4 | 1 | 1 | 0 | 0 | 0 |
| Lindstrom, 3b | 4 | 0 | 0 | 1 | 1 | 1 |
| Terry, 1b | 4 | 0 | 1 | 12 | 1 | 0 |
| Jackson, ss | 4 | 1 | 1 | 4 | 6 | 0 |
| Cohen, 2b | 4 | 0 | 1 | 2 | 3 | 0 |
| Hogan, c | 3 | 1 | 1 | 3 | 0 | 1 |
| Hubbell, p | 0 | 0 | 0 | 0 | 1 | 0 |
| Faulkner, p | 3 | 0 | 0 | 0 | 1 | 0 |
| *Wrightstone | 1 | 0 | 0 | 0 | 0 | 0 |
| Walker, p | 0 | 0 | 0 | 0 | 1 | 0 |
| Totals | 36 | 5 | 9 | 27 | 15 | 3 |

*Wrightstone batted for Faulkner in eighth.

| | | | | | | | | | | |
|---|---|---|---|---|---|---|---|---|---|---|
| Pittsburgh | 0 | 1 | 0 | 0 | 0 | 0 | 0 | 0 | 0 | —7 |
| New York | 0 | 0 | 5 | 0 | 0 | 0 | 0 | 0 | 0 | —5 |

Earned runs—Pittsburgh 1, New York 4. Two-base hits—P. Waner, O'Doul. Home run—Jackson. Runs batted in—Scott, Wright, Adams, L. Waner, P. Waner 2, Traynor, Jackson, Welsh, O'Doul, Ott, Terry. Double plays Grimes to Wright to Grantham. First base on balls—Off Grimes 3 (Ott, Hogan, O'Doul) off Faulkner 1 (Grimes). Hits—Off Hubbell, 7 hits and 7 runs (4 earned), in 1 2-3 innings; off Faulkner, 2 hits in 6 1-3 innings; off Walker, 1 hit in 1 inning. Left on bases—Pittsburgh 6, New York 7. Struck out—By Hubbell 1 (P. Waner), by Faulkner 2 (Wright, P. Waner). Losing pitcher—Hubbell. Time of game—2 hours 3 minutes. Umpires—Rigler, Hart and Jorda.

## TUNNEY SEEKS SECLUSION AFTER WIN

NEW YORK, July 27.—Seeking seclusion, Gene Tunney slipped away from the scene of his greatest triumph early this morning for Stamford, Conn., to look over his new home recently completed there.

Tunney checked out of his hotel at 1:30 a. m., and caught an early morning train.

Billy Gibson, his manager, said the champion probably would not return to New York until Monday.

Tunney plans to leave August 14, with Thornton Wilder, author of "The Bridge of San Luis Rey," for a hike over the European continent. The trip probably will take two months.

## FIGHT RESULTS

At New York—Gene Tunney, heavyweight champion of the world, won by a technical knockout over Tom Heeney, 11 rounds; Bill Daring knocked out Frank Land, 3 rounds; Johnny Grosso knocked out Francisco Cruz, 1 round; George Larocco defeated Herman Heller, 6 rounds; Ad Warren defeated George Hoffman, 6 rounds; Jimmy Byrnes and Big Boy Peterson drew, 6 rounds.

At Chicago—Billy Petrolle and Jack Berg drew, 10 rounds; Al Greenfield defeated Ray Van Hook, 6 rounds; Johnny Nasser defeated Harry Fierro, 5 rounds; Irish Kennedy defeated Billy Horn, 5 rounds. At San Antonio—Jimmy Watts and Chicho Cisneros drew, 10 rounds.

At Minneapolis—Mike Mandell defeated Jack Humbeck, 10 rounds; Herman Ratzloff defeated Joe Gordon, 6 rounds.

## DE MARCO-BRIGNOLIA IN TUBE CITY FEATURE

The Majestic Club, of McKeesport, will hold its next outdoor boxing show next Thursday evening at Cycler Park, McKeesport, offering a 10-round main bout between Larry Brignolia, of Erie, and Cuddy DeMarco, of the Tube City, at 146 pounds.

This bout was arranged for several weeks ago, but had to be called off when DeMarco suffered a split lip in a bout at Ebensburg. Cuddy has won 12 of his last 13 bouts and is going better than ever right now.

Brignolia's last engagement was with Fifield, the Canadian champion, whom he knocked out in the fourth round, this being the first kayo suffered by the Canuck in 253 bouts.

There will be three six-round bouts in addition to the main event, and the show is expected to attract a big audience.

## HOW BASEBALL'S STARS TWINKLED YESTERDAY

Babe Ruth—Got one double in five times at bat in first game and hit a triple and a single in three attempts in the second game.

Lou Gehrig—Singled once in four tries in first game and got a double out of four times at bat in the second game.

Ty Cobb—Doubled and singled in four times at bat.

Rogers Hornsby—Singled twice in seven attempts.

Harry Heilmann—Failed to hit in five times at bat in first game. Got a home run, a three-bagger and single in four times at bat in the second game.

Hack Wilson—Singled once in six attempts.

Frank Frisch—Tripled and hit a home run in five times at bat.

Paul Waner—Doubled and singled twice in five times at bat.

# TURNED-IN EYELASH BEAT TOM, HIS MANAGER SAYS

## Tex Would Like to Have Traded Some Punches for Dollars

# ★ SUN-TELEGRAPH ★ SPORTS ★

### ISLES HEAR BOUT

NEW YORK, July 27.—(AP.)—The National Broadcasting Company announced a receipt of radiograms saying that the Tunney-Heeney fight was rebroadcast successfully in the British Isles and in Europe.

## CHILLY SAUCE
By CHILLY DOYLE

Sun-Telegraph Staff Correspondent.

NEW YORK, July 27.—Paul Waner was able to take his place in the lineup yesterday, much to the comfort of Manager Bush. The rightfielder's sore throwing arm was not serious enough to keep him out of action and Paul performed much in his regular manner, making three hits. It was quite unusual, however, to see Paul fan twice in one ball game.

PAUL and Lloyd generally are at their best when playing against the Giants and this series is no exception. New York newspapermen marvel at the stride of the two little stars when opposed to the Giants. These same scribes seem to think that Paul and Lloyd should both be batting well over .400 in view of their activities against the men of McGraw.

IT is a treat for the spectators to watch the antics of Traynor, Wright, Lindstrom and Jackson when the Pirates and Giants clash. The leftside of the diamond always flashes a number of feature plays with these four stars extending themselves. Although each of the four have admiration for the other three, there seems to be a duel in action between the Pirate pair and Giant duo whenever the two teams meet.

WRIGHT won the plaudits of the crowd today by going behind Traynor to rob the clever Jackson of a hit. A long and accurate throw was necessary on top of a beautiful stop. The fans appreciated the whole thing a moment later when Jackson robbed Wright on the same kind of an effort.

THE Giants are quite convinced they have a good chance to overtake the leaders and as a result of their convictions they are playing a fast grade of baseball. They go into their daily task with a vim and it takes a stubborn resistance to hold them. Outside of the second inning yesterday Grimes was their master, however.

SCOTT certainly traveled fast to get within reaching distance of Jackson's homer, which brought Pete what might have been a more serious injury. Pete realized he was getting close to the barrier, but he had enough nerve to try to get to the rocket ere it would collide with the wall.

CLYDE BARNHART is not in uniform. Pooch has been ill since the club landed in New York, but he was able to get out of his room yesterday. With Scott in the hospital and probably out for more than a week, Manager Bush has to rely on three left-handed batting outfielders. Fred Brickell made a fine impression yesterday when he entered the fight. Fred connected for two hits off lefthand pitching.

THE permanent services of Dr. William Humphries, a chiropractor of Pittsburgh, who joined the team here this morning have been secured. The new addition to the roster is considered important in view of the many ailments suffered by the club this year. Dr. Humphries already had worked on Lee Meadows and other veterans with much success. Humphries will stay right with the team at all times. Other clubs have made the same move with success.

### SANDLOT SCORES

| | | | |
|---|---|---|---|
| St. Phillips | 8 | Craft M. E. | 2 |
| New Castle | 4 | Beaver Falls | 3 |
| Dan Heeps | 12 | Garfield A. B. C. | 5 |
| Homest'd Grays | 10 | Verona | 3 |
| Greensburg | 10 | Avonmore | 6 |
| Mayview | 5 | Carnegie | 4 |
| W. O. W. | 6 | Beckmans | 4 |
| Kirwan | 5 | Cecil | 3 |
| St. Joseph's | 9 | Jordan Pirates | 0 |
| Homestead Aces | 15 | Hazel Glenn | 4 |
| Iroquois | 12 | St. Johns | 3 |
| Lindmore | 9 | N. S. Athletics | 2 |
| Pgh. Rys | 3 | Phila. Co. | 3 |

# "Third Man" Gives Views

NEW YORK, July 27.—Here is what the principals in the Tunney-Heeney fight said after it was over:

Gene Tunney, champion—I am very gratified to win. I am positive my right-hand punches to the body are what won the fight for me. I was very concerned about Heeney's condition and was glad to get word from his dressing room that he was all right. I cannot say anything at this time about a return match. Heeney put up a wonderful fight. He was a worthy challenger.

Tom Heeney, defeated challenger—Gene Tunney is a wonderful fighter. I have every praise for him. But I'm not satisfied with the fight I put up. In the fifth round a piece of eyelash turned back into my left eye and I could not see after the sixth round. Gene beat me fair, though, so I'll say kaori (good luck) to America.

Charley Harvey Heeney's American manager—I told Tom to crouch when he went out in the eleventh round, but he continued to stand up and was wide open. It's the first time in his ring career a fight has been stopped because he was in trouble. He felt pretty badly about it and he told the referee he was willing to go on with the fight.

**BOUT FAIR—MORTIMER**

John Mortimer, Heeney's English manager—It was a fair and square fight. Tunney won on his merits. I want to thank you Americans for your splendid sportsmanship. So kaori—good luck—to everyone.

Referee Eddie Forbes—Heeney was in a helpless condition when I stopped the fight. There was no need to submit him to further punishment, for he could hardly swing his arms and was an easy target for the punches of the champion.

Heeney broke into tears when Bernard Mortimer, his other English manager, greeted him after the battle.

"Bernard, I am sorry you came over here to see this," Heeney said.

"We are with you, win or lose," Mortimer replied.

Then Mortimer issued the following statement:

"We are perfectly satisfied. Tunney's thumb caught Heeney in the eye, bending an eyelash beneath the lid, making him totally blind in one eye. The other was filled with tears and it was impossible for Heeney to see his man. When Heeney went down the first time, if the referee had said, 'knockout' we would have said nothing. When he stopped the fight owing to the eye, we are firmly convinced with a minute's rest Heeney would have recuperated and gone back to fight.

**SHOULD FIGHT OTTENER**

"It's a pity a champion like Tunney does not defend his title more often and create further interest in the game that has made him."

When the champion and challenger met in the middle of the ring, Heeney, with a smile on his battered face, turned to Gene and said:

"God bless you Gene; you're a real champion."

"Thank you, Tom, and good luck to you," Gene answered.

More pathetic, however, was Tex Rickard's statement as he stood in the rear of the ground seats at the Yankee Stadium and gazed pensively at the "great open spaces."

"I can't get from under on this," he said. "Well," and he chewed harder on his cigar, "tomorrow's another day." And with that he moved off toward the box office.

## Sam Parks, Jr., Shoots 64 for Links Record

Samuel M. Parks, Jr., 19, former West Penn Junior champion, and Penn State College titlist, scored a brilliant 64 to establish a new course record at the Highland Country Club last evening. He was out in 31 and home in 33. Par is 71, 36 out and 35 back.

Sam Parks, Jr.

In setting the new mark, Sam had five birdies going out, and three on the inner trek, starting with two in a row. He was over par only once, taking a 4 on the par 3 fifteenth. Parks was playing with George Stanger and John Stanger. His card, with par, follows:

| | | | | | | | | | | |
|---|---|---|---|---|---|---|---|---|---|---|
| Par— | | | | | | | | | | |
| Out | 4 | 4 | 4 | 3 | 5 | 3 | 4 | 5 | 4 | —36 |
| Parks— | | | | | | | | | | |
| Out | 3 | 3 | 4 | 2 | 4 | 3 | 4 | 5 | 3 | —31 |
| Par— | | | | | | | | | | |
| In | 4 | 4 | 5 | 4 | 4 | 3 | 4 | 4 | 3 | —35—71 |
| Parks— | | | | | | | | | | |
| In | 3 | 3 | 5 | 3 | 4 | 4 | 4 | 4 | 3 | —35—64 |

The former record, 66, was made by Benny Weichman, former assistant pro at the club.

## BAER

(Continued from Page Nineteen.)

right on the champ's jaw that rang all the burglar alarms in The Bronx.

HEENEY'S beezer started to spurt in the fourth round, and the champ started to work on it like a hostler on the town pump.

Heeney came out for the fifth like a bloodhound on a leash. A right cross to the snoot made him look like the same bloodhound on six leashes.

But the Australian kept trying with all the earnestness and vigor of a dunce in a spelling bee.

HE WAS like Columbus crossing the ocean: he didn't know where he was aiming, but he hoped to land somewhere.

Charley Harvey rubbed a chunk of ice on the back of Heeney's neck in between rounds.

Heeney's right eye was closed in the eighth, his nose was bleeding and his left eye looked like a buttonhole. He was all cut up. But what is that to a guy who has spent his ring career being cut up by three managers?

HEENEY blinked his way through the ninth and showed more courage than there is in a gallon of white mule.

Heeney is game. You can chop a guy like Tom to ribbons and he will make a battle flag out of the ribbons.

Heeney was knocked outside of the ropes at the end of the tenth. The bell saved him. Harvey and two seconds worked on him like old maids on a sick cat. They brought him to, and he answered the gong like a marine answers the mess bugle.

A GUY like Heeney is too game to be a fighter. He should be a cleaner and dyer in Chicago.

## 31 RECORDS APPROVED

AMSTERDAM, July 27.—(AP.)—Postponing any discussion of amateur rules issues which might have involved the Charley Paddock case, the congress of the International Amateur Athletic Federation at its opening session this afternoon elected four new members, including Cuba and Peru, and approved 31 world's record track and field performances.

The federation approved 10 world's record performances by Americans, but the congress confirmed the examining committee's refusal to accept tenth-second timing so that Paddock's nine and five-tenths for the 100-yard dash was registered among world's record equallers only at nine and three-fifths.

Similarly Roland Locke's 220-yard dash performance, which also is a 200-meter mark, was put down as 20 3-5 seconds, replacing the former standards held by Paddock.

## YANK GOLFERS LEAD IN CANADIAN OPEN

TORONTO, July 27.—(AP.)—With Macdonald Smith, veteran American professional, and Walter Hagan shot brilliant 69s to lead ting the pace, the golfing contingent from the United States was well on its way today in the race for the Canadian open championship. Since 1919 the Canadian title has been the exclusive possession of the players from below the border line, and the scores of the first round yesterday indicate that it probably will remain in the United States another year.

Smith, the winner in 1926, and Hagan shot brilliant 69's to lead the field by three strokes on the first 18 holes.

# OUTDOOR SPORTS by Tad

IKIN THANK MY STARS I WASNT KILT
ISHE IN ANOTHER ACCIDENT?
Y-Y-E-S WELL THIS OUGHT TO BE ENOUGH TO PAY FOR YOUR INJURIES AND REPAIRS
HEAVENS ABOVE YOU CAME OUTA NOWHERE
WELL- HE GOT ANOTHER SUCKER- THATS 5 ACCIDENTS HES HAD ON THAT TURN THIS MONTH
YEP- HES MADE PLENTY WITH THAT OLD COFFEE POT O' HIS
AND HE'LL HAVE IT READY FOR ANOTHER ACCIDENT BY SUNDAY
SHARP TURN
WE USED TO PUT GRANDMA TO BED AT 9 NOW WE LET HER IN AT 4
AD- 7-27
OUTDOOR SPORTS
WATCHING THE SMALL TOWN GYP WHO COLLECTS AS HIS OLD RATTLER GETS BUMPED ON THE TURN
© 1928 by Int'l Feature Servce, Inc. Great Britain rights reserved

## COMPLETE ROUND

THE HAGUE, July 27.—(AP.)—The seventh round in the Olympic individual tournament of the International Chess Federation has been completed.

MEN! BUY YOUR SUITS AND PAY WEEKLY
No First Payment
CLEARANCE
$21
"WOOLSHIRE" AND "STYLECLOTHES"
$35 to $45 SUITS
HARRIS
624 LIBERTY AVE THRU TO OLIVER

## SPEAKING OF SPORTS
by HARRY KECK
SUN-TELEGRAPH SPORTS EDITOR

NEW YORK, July 27.—Buck Crouse, of Pittsburgh, one-time contender for the middleweight championship, hit Broadway for the big fight in all of his sartorial splendor and stopped traffic at Forty-third street as he hesitated to greet Tom Bodkin and some other Pittsburgh friends. He looked for all the world like Tom Gibbons, and some of the natives thought he might be Jack Dempsey. He had to beat a precipitate retreat to keep from blockading the sidewalk.

UP THE street a piece, Johnny Risko, of Cleveland, stood on the sidewalk with his manager, Danny Dunn. Risko wore no hat, and his shock of hair, parted sharply in the middle, made him a striking figure. Anyone who ever had seen him in action or even noted his pictures carefully could not help but pick him out. Yet he stood there unnoticed and unsung. All he has done has been to beat Paulino, Jack Sharkey, Jack Delaney and big George Godfrey. With either Risko or Sharkey in the ring instead of Heeney against Tunney, Promoter Rickard undoubtedly would have drawn a much larger gate for his Fistic Folly of 1928.

NORMAN ALLDERDICE, brother-in-law of Sam Pryor, Gene Tunney's great personal friend, was among the prominent Pittsburghers here for the fight. With his party he was quartered at the Biltmore Hotel. Many other Pittsburghers were on hand. Among those noted at the ringside or on Broadway earlier in the day were: Joe Keally and his son, Joe, Jr., and son-in-law, John Squires, of Cumberland and Pittsburgh; Jack Zivic and wife, Luke Carney, Harry Newman, Eddie Deasy, Patsy Scanlon, Lieut. John Burke, of the motorcycle squad; Ambrose Fredericks, Morris Goldstein, Young Eppy, Jackie Lightning, Joseph Kenny, Eddie Kenna, Henry Bost, of Braddock; Harry Mooney, James (Red) Mason, Jim Courtney, Slim Silverhart, Charley Anderson and Hartley Walker.

MASON announced that he has signed Cuddy DeMarco for two fights. One will be with Larry Brignolia at McKeesport next Thursday night, and the other with Tony Vaccarelli at Englewood, N. J., the following Monday.

THERE was hardly any betting on the fight. The Heeney people got 5½ and 4 to 1 for their money and didn't cover much of it at these odds. There was some wagering that Heeney would not be knocked out. Jack Kearns, former manager of Jack Dempsey, is said to have lost $30,000 betting at 2 to 1 on this basis.

THE usual very ordinary preliminaries that go with a heavyweight championship bout were on the bill. Bill Daring, of the Navy, let Frank Lang, of the Army, cuff him around for a round and a half and then knocked out Lang with a couple of hot shots on the whiskers in the second round of the opening event; and then Big Boy Peterson, of New Orleans, handed Jimmy Byrne, of Louisville, a cuffing for six rounds, only to have the officials call it a draw. Francisco Cruz, champion of Portugal, was on next with Johnny Grosso, of New York, and was down three times before the referee stopped it after only 32 seconds of fighting, for the shortest but not the sweetest morsel of the evening. Herman Heller, a German importation, gave George LaRocco, one of the home boys, a hiding in the next six-rounder, but LaRocco got the decision, amid the catcalls and boos of the crowd.

THE semi-final was between Add Warren, of Virginia, Jimmy Bronson's new protege, and George Hoffman, of New York, who won the national amateur championship and then turned pro rather than make the trip to the Olympic games. Each was wary of the other's punch, and it wasn't much of a fight. Warren received the decision. In a four-rounder put on after the main bout, Jackie Saunders bested Bing Conley.

## Fight Loss $155,700

(Continued from Page Nineteen.)

ing but losses where gates of $1,000,000 and $2,000,000 once bloomed under the magic touch of Jack Dempsey, the promoter saw visions of bigger and better "gates" to come. The impressario of Madison Square Garden believes that he now has in Tunney the makings of one of the greatest drawing cards in the history of the ring—a master boxer with the power in his granite fists to batter helpless a man who never before was punched to the canvas.

Certainly the handsome champion, bronzed the color of an Indian, trained to the minute, and savage in the perfection of his executing accuracy, turned loose upon Tom Heeney a brilliant all-around display of fighting power.

From the third round until the seventh, when a slashing right hook paralyzed the optic nerve in Tom's left eye, there was no question of Tunney's supremacy. And from the moment that blow landed until Referee Ed Forbes mercifully stepped into save the Anzac, blind and helpless, after two minutes and 52 seconds of slaughter in the eleventh, the sole issue was one of endurance—Heeney's ability to absorb punishmnt.

For just a moment in the tenth round, as Heeney, battered senseless by a storm of punches that rattled off his flinty chin and chugged deep in his burly body, stretched helpless at the edge of of the ring, Gene seemed to have won the prize on a clean knockout. But before a count could be started the gong clanged to end the session and Tom's despairing seconds dragged him to his corner. Heroic treatment restored the Anzac sufficiently to warrant sending him forth for the final round, but the end, forecast from the moment Gene paralyzed half of Heeney's sight, could not be averted three minutes more.

## "PITTSBURGH DAY" AT MADISON SATURDAY

Pittsburgh members of Madison Golf Lakelands, at Madison, O., have planned to celebrate Pittsburgh Day at the club next Saturday. They will stage a golf tournament in the afternoon and that night there will be a Pittsburgh dinner and dance. Col. L. W. Depuy is chairman of the planning committee which is composed of Dr. T. E. McMurray, Elmer R. Stoll, Fred Carruth, Fred Mercer, A. R. Greenwood, R. G. Dorrance, E. P. McLean and Ray H. Finger.

More than 50 families of Pittsburghers will drive to Madison for the celebration and stay over the week-end for the usual Sunday tournaments.

*Additional Sporting News on Page 22.*

## Tunney Easy Victor
By HAVEY BOYLE

(Continued from Page Nineteen.)

make his cup the more bitter, the fistic fates had decreed that he was to take another severe lashing on a complaining stomach and protesting eyes and nose. Heeney marched the death march of the ring, and the dirge he heard rumbling back there in the darkness was a series barbaric shouts calling for the blood and death of the half-slumping New Zealander.

Tunney, not over eager, yet wearing a relentlessness around a tightly closed mouth and a resolute chin, shot his fistic rapiers into the gaping wounds in Heeney's face and into the midriff. The Heeney head rocked back and forth, the stomach would involuntarily command a retreat as a right hand was whipped into it, and with the situation in this stage, a wise and merciful referee stepped between the fighters, waved Heeney to his corner and proclaimed Tunney the victor.

For the half million or so that he earned last night Tunney experienced only that discomfort that one might suffer after exercise more spirited than ordinary. He breathed a little more quickly, but that was the only sign apparent that he had been pitted against a 200-pound blacksmith who was intent on battering him to pulp.

**GENE EASY VICTOR**

The beginning of the end was apparent as early as the seventh round, when Heeney's left eye began closing from a stiff punch. Until this time Heeney, while losing, still pressed forward, but after his eye began troubling him he backed up and Tunney took up the role of pursuer.

In the first round Tunney attempted an exchange of rights and lefts, hoping to surprise Heeney; hoping, too, doubtless, to score a knockout. Heeney did so well in this sort of exchange that on this score he was given the round. Tunney in the second round went back to more boxing and less slugging, and this system proved the proper one.

In the blows that Heeney landed from time to time there was a jolting quality that made Tunney seek a clinch or prompted him to resort to clever footwork to escape further blows, but at no time was the cool marine flustered or hurt.

Tunney was not quite so fast nor so furious as he was against Dempsey in their two meetings, but he certainly was accurate with his punches. He whipped his right to the body and jabbed with his left. At times he varied his beautiful attack with a left hook to the body. It was the body blows that spelled the doom of Heeney.

As clearly as the scene at the finish and at the time when the bell saved Heeney, I shall remember the scene when Tunney and Heeney met in ring center before the start of the bout to pose for the conventional photograph.

Heeney had come into the ring wearing a robe obviously peculiar to his native New Zealand. It suggested, such was the cut and pattern, that it might have fit a cave man of prehistoric times. Heeney, with this robe, looked not unlike the pictures of early man going out to foray for his food against the competition of the jungle beasts.

Tunney was quick to see the robe. He was interested. Even more than interested, he was really curious. He reached out his hand and touched the robe, and his eyes told how much he admired this bit of New Zealandism.

"My," said the man who in a few minutes was to defend a property known as a title and worth a couple of million dollars, "that's a nice robe, Tom. Mighty nice."

Heeney kept what he thought about the robe to his grim old self.

## CHARLEROI IN GOOD FINANCIAL CONDITION

CHARLEROI, Pa., July 27.—The condition of other Middle Atlantic League ball clubs may be near financial rocks, but the Charleroi Governors are on the way to a good season. Turnstile reports were not so encouraging during the first half of the season due to bad weather.

Manager Bill Phillips has been shifting his material about in reckless fashion and, though the rail-birds saw ill omens, new and finer baseball is coming out of the team. The signing of Bill Sisler, of the Blue Ridge League, a twirler who established the record of four victories in the only four games he played in the Blue Ridge League, has added strength here.

420-422 WOOD ST. 43-2387-8 SULLYS INC. 5900 PENN AV. HI-0425
Both Stores Open Every Evening
BUY UNCONDITIONALLY GUARANTEED
LEXINGTON CORDS
High Pressure AND Balloon
Here is material evidence of our low prices. Where could you find GUARANTEED TIRES at these ridiculously LOW PRICES? Their mileage giving, trouble free service, is now a matter of record.
Unconditionally Guaranteed
Lexingtons carry our unconditional written guarantee against accidents — under inflation, blowouts, cuts, bruises and rim cuts. You pay only for service received pro rata.
Comb. Oil and Grease Gun 39c
Straw Seat Mats Protects Your Clothes 69c
Luggage Carriers Heavily constructed, collapsible type. Fits most any car. 69c
PEEP PEEP! Genuine Seiss Horn 98c
LEXINGTON FIRST QUALITY CORDS

| Size | | Tire | Tube |
|---|---|---|---|
| 30x3½ | Cl. Reg. | $ 4.95 | $ .89 |
| 30x3½ | Cl. O. S. | 5.45 | .89 |
| 30x3½ | S. S. | 6.25 | .89 |
| 31x4 | S. S. | 8.65 | 1.49 |
| 32x4 | S. S. | 8.75 | 1.59 |
| 33x4 | S. S. | 8.85 | 1.69 |
| 32x4½ | S. S. | 12.15 | 1.95 |
| 33x4½ | S. S. | 12.25 | 2.10 |
| 34x4½ | S. S. | 12.65 | 2.25 |
| 33x5 | S. S. | 16.85 | 2.45 |
| 35x5 | S. S. | 16.95 | 2.95 |

LEXINGTON FIRST QUALITY BALLOONS

| Size | | Tire | Tube |
|---|---|---|---|
| 29x4.40 | | $5.95 | $ .99 |
| 30x4.50 | | 7.25 | 1.49 |
| 30x4.95 | | 8.25 | 1.69 |
| 30x5.25 | | 8.75 | 1.98 |
| 31x5.25 | | 9.15 | 1.98 |
| 30x5.77 | | 10.25 | 2.10 |
| 33x6.00 | | 13.85 | 2.95 |

Firestone Top Dressing Preserves top and makes it look like new—pint 39c
HIGH QUALITY Hi-Pressure Gun Grease 5-LB. CAN. 98c
BRAKE LIFE Stop squeaking brakes 29c
Spark Plugs For Fords 2-piece. Easy to clean. 19c
Hub Caps For Fords 8c
MAIL ORDERS Tires will be shipped immediately C. O. D. subject to your inspection, accompanied by our written guarantee. This takes the risk out of tire buying. You pay only for service received. Out-of-town customers write for our Confidential Price Bulletin.

VACATION SPECIAL TRADE-IN SALE!
GENERAL
WE have plenty of demand for the used tires and we want more new customers running with us on Generals. So, whether your tires are practically new or badly worn — whether you want to trade-in five or only one, this is the opportunity to make a deal that saves you money and gives you the satisfaction of running on the best.
It's the Second Year That Makes the Big Hit
Tire Prices Now Lowest in History of the Industry
USED TIRE BARGAINS
Many makes and sizes to pick from for quick sale. Special values in new Change-overs, too.
Bring Your Car
CAMPBELL & CO.
BIGELOW BLVD. AT BLOOMFIELD BRIDGE
Telephone Mayflower 1275—1276—1277
Pittsburgh's Leading Tire Store
OPEN EVENINGS UNTIL 9—SUNDAY UNTIL 5 O'CLOCK
The GENERAL TIRE
—goes a long way to make friends
EASY TO BUY—EASIER TO PAY—ON OUR FAMOUS BUILDING & LOAN WEEKLY PAYMENT PLAN

# STOCKS-BONDS-GRAIN-PROVISIONS-LIVESTOCK

## Forbes

### Will Modern Youths Prove Unfit to Fill Our Shoes?

By B. C. FORBES

HAVING had occasion to pass Columbia University, New York, several mornings, I was impressed by the large numbers of young men and young women entering its many portals. His thought created was, "This does not look as if all the youths of America are going to the bowwows." How many students are attending the summer courses of this university? Your guess probably will be several thousands wide of the mark. The total, I have just been officially informed, is 13,965—a record-breaking figure.

IT SO happened that the heat was terrific almost every time I passed. Yet the students were approaching their studies with, in nearly every instance, alert step and earnestness of countenance. It was clearly evident that they were more interested in what they were pursuing than worried by the heat. Some of the dresses were of the flapper style, but the demeanor wasn't.

Sprinkled among the youthful students were older ones, most of them presumably attending teachers' college, affiliated with Columbia.

ON a recent visit to a hospital the talk turned to the younger generation. One nurse related this incident: "A well-to-do young girl, very much of the flapper type, came here and smoked cigarets constantly both before and after her baby was born. When I suggested to her that I didn't think it was good for her to smoke so much at that time, she paid no attention. I next said that it wouldn't do the baby any good. She immediately became interested. 'Is that so?' she asked. 'Then, I'm through.' And never once did she smoke another cigaret all the time she was here."

WE constantly hear about the bad manners and worse morals of the modern youths of both sexes. Very often they are painted hopelessly black. We are asked to believe that they will never amount to anything creditable and that the nation is swiftly sliding towards perdition.

What is the truth?

I'M reminded of what has been happening during the last few years in the stock market. It used to move as a whole; practically all issues either went up together or went down together. It is now frequently pointed out that we do not have one stock market but many stock markets. The financial writers emphasize almost every day "The buying was selective," meaning that certain stocks were singled out for purchase, while the rest of the list was going down. And certainly there has been little uniformity in price fluctuations for a long time. The market has become so big, the issues now dealt in so numerous, that there are bull movements and bear movements going on simultaneously in different divisions of the stock exchange.

MAY it not be that our modern youths can be likened to the modern stock market? There are now so many of them and they include so many different types that, naturally, both good ones and bad ones attract attention. Just as full publicity has become the watchword in modern business, so the American youths of this day go in very strongly for publicity. Ongoings which you and I and others of our young day always indulged in beyond reach of the public gaze are now carried on without the slightest attempt at secrecy.

IS IT not significant that far more young men and young women who have entered the business world are today joining special classes organized by their employers or attending evening schools or studying correspondence courses than ever before? Formerly only relatively few of those who left school early to earn a living continued painstakingly to study in order to improve their general education. Conditions in this respect unquestionably are distinctly more encouraging today, notwithstanding that we are so frequently asked to believe that there is nothing but foolishness, flippancy and gaiety in the heads of our younger folks.

More. Many a senior executive is finding just the right material among the younger members of his organization.

I, for one, have every faith that those coming along to fill our shoes will fill them more capably in all important walks of life than they are now being filled.

(Copyright, 1928, by B. C. Forbes.)

## New York Clearing House.

NEW YORK, July 27.—Clearing house statement: exchanges, $1,026,000,000; balances, $123,000,000; Federal Reserve Bank's credit balance, $88,000,000.

## Pittsburgh Clearing House.

| | Exchanges. | Balances. |
|---|---|---|
| Today | $28,506,425.00 | $12,090,206.87 |
| Week ago | 27,253,753.98 | 11,900,617.13 |
| Year ago | 28,097,435.74 | 13,332,599.88 |

## Money Market.

LONDON, July 27.—Bar silver 27⅝d per ounce. Money 2½ per cent. Discount rates, short bills, 4 per cent; three months, 4 3-16@4¼ per cent.

## NEWS AND VIEWS

### Upward Trend Continues.

The Street was inclined to regard the $10,000,000 drop in loans as a bullish development and the result was a further upward movement in the general list with General Motors and Steel acting as the lead team. Favorable reports for the second quarter are expected from both of these companies next Tuesday, and the opinion is that the stocks are now discounting the expected good news. Several miscellaneous specialties came to the front, among them A. M. Byers, which was pushed to a new current high above 100. Radio and Wright Aeroplane also scored wide advances, the whole picture being one of an evident attempt of the bulls to revive the trading spirit which died down at the first of June when Federal Reserve authorities began their decisive operations to relieve the brokers' loan tension and curb activity which had reached its crest in a single day's turnover of more than 5,000,000 shares of stock. Some traders offered the opinion that the inconspicuous strength of the general market the past few days is a long vision discounting of a Hoover victory in November, but the more conservative element held that it is as yet too soon to expect a crystalization of opinion of sufficient proportion to warrant the assumption that the election is "in the bag."

### Railway Signal Net Shrinks.

General Railway Signal Company reports for six months ended June 30, 1928, net income of $746,341 after expenses, federal taxes, etc., equivalent after dividend requirements of 6 per cent preferred stock, to $1.85 a share earned on 357,500 no-par shares of common stock. This compares with $1,789,171 or $5.26 a share on 325,000 common shares in first half of 1927. For June quarter net income was $531,612 after above charges, equal to $1.36 a share on 357,500 common shares, against $214,729 or 48 cents a share on common in preceding quarter and $1,075,798 or $3.18 a share on 325,000 common shares in second quarter of previous year.

### Westinghouse Air Brake.

Westinghouse Air Brake's earnings are expected momentarily and are also expected to make a poor showing. Despite these earnings, which were thought to have been discounted by the declines in Air Brake and Railway Signal earlier in the year, the stocks have been strong recently. Current buying of the stocks is actuated by the outlook for active purchasing of interlocking devices, train controls and other safety appliances by the railroads in the near future, even if the Interstate Commerce Commission fails to hand down its anticipated order for general installation. Only a small percentage of this nation's railroad mileage is now completely equipped with safety devices. Hence, general installation would mean active business and large profits for the two companies for some years to come. Within the past few weeks orders have been larger than in many months. Westinghouse Air Brake owns Union Switch and Signal. Latter concern and General Railway Signal are the two leading factors in the railroad safety field.

### Western Oil Prices Revised.

The Carter Oil Company revised its schedule for Mid-Continent Crude Oil, advancing the price on the highest grade 24 cents and reducing the price on the lowest grade 14 cents. Humble Oil and Refining Company advanced West Texas crude oil 5 cents a barrel to 65 cents. Humble Oil also advanced Panhandle crude oil, making 32 gravity crude 75 cents against 90 cents formerly and top grade 44 at $1.56, as against $1.26 heretofore and 25 gravity and below is 68 cents against 60 cents previously. Wheeler County crude is posted at 86 cents for 32 gravity and $1.46 for 34 gravity, as against 80 cents and $1.16, respectively previously. Carson and Hutchison crude of 32 gravity is listed at 76 cents perviously and top grade 44 and above at $1.26 against $1.06 formerly. Other leading oil companies posted similar schedules.

### Ohio Oil Advances Crude.

Effective today the Ohio Oil Company advanced Lima, Indiana, Illinois, Princeton and Plymouth grades of crude oil 5 cents and Wooster crude 10 cents a barrel.

### American Metal Shows Gain.

Net profit of American Metal for the half year moved up to $1,203,084 from $1,188,272 a year ago.

### Loans Drop $10,496,000.

Brokers' loans as reported by Federal Reserve Board, decreased $10,496,000 at New York as of July 25 to $4,163,919,000. Borrowing of 45 New York City banks at the Federal Reserve amounted to $223,376,000 as of that date, an increase of $89,000,000 over previous week and of $186,081,000 over same period last year. The New York Federal Reserve Bank announced no change in rediscount rate from 5 per cent.

### Week's Gold Exports.

Gold exports in the week ended July 25 were $8,850,000, of which $8,500,000 was "ear-marked" metal withdrawn by the Bank of France. Java took $240,000 and Mexico $80,000. Imports were $3,044,000, of which $3,000,000 came from Canada.

### Richfield Earnings Larger.

Net profit of the Richfield Oil Company of California for the six months ended June 30, 1928, after all charges, including depreciation, depletion and federal income tax, amounted to $3,210,684, equal to $2.28 a share on outstanding common stock after preferred dividends. This compares with net profit of $1,485,547 for the first half of 1927 and $3,742,884 for the entire year of 1927. Second quarter net profit amounted to $1,820,166, equal to $1.29 a share after preferred dividends.

### Bush Terminal.

The Bush Terminal Company reports consolidated net income of $851,142 in the first half after depreciation, interest, etc., but including only the first quarter's earnings of the London branch. The amount is equal to $1.57 on the common. Last year's net of $942,465, including full six months London earnings, equaled $2.58 per common share.

### New York Dock Company.

The New York Dock Company reports for the six months ended June 30 net income of $327,659 after taxes and interest, equal after preferred dividends to $1.11 on 70,000 common shares, against $571,758 or $1.74 in 1927. Jane net income was $57,889, against $70,583 last year.

### Small Gain for White Rock.

White Rock Mineral Springs Company reports six months to June 30 net profit of $546,728 after charges and federal tax, against $545,699 in 1927.

### Bethlehem Beats First Quarter.

Bethlehem Steel Corporation reports June quarter net income as $4,529,328 after all charges, equal after preferred dividend to $1.57 on 1,800,000 common shares, against $3,384,718 or 94 cents a share in the previous quarter and $3,048,680 or $1.86 a share in the June quarter of 1927. Six months' profit totaled $7,914,046 or $2.51 on the common, against $10,666,718 or $4.04 in 1927. Unfilled orders June 30 were $51,761,908 as against $61,363,488 March 31 and $48,655,757 on June 30, 1927. The company declared the regular preferred dividend. Current operations are at the rate of approximately 75 per cent of capacity. President Grace said: "We look for increased demand for steel products during the forthcoming months. Demand now is meeting our expectations. If railroads were in the market for normal requirements, it can be readily seen how this would increase business for the steel industry."

### Combined Rail Net Lower.

The first 31 railroads to report June earnings had aggregate net railway operating income of $52,063,000, a decrease of 4.5 per cent from the $54,671,000 reported for the same number in June, last year. Gross revenues were 3.2 per cent lower. Net for all roads in May showed a gain of 2.3 per cent over May, 1927.

### Baltimore and Ohio.

June net operating income of the Baltimore and Ohio dropped to $4,293,989 from $5,249,592 in June, last year, and for the half year to $17,712,360 from $22,555,870 in the first half of 1927.

### White Sewing Machine.

White Sewing Machine Corporation and subsidiaries report for six months ended June 30, 1928, net profit of $701,581 after interest, depreciation, federal taxes, etc., equivalent after allowing for dividends on $4 preferred stock, to $2.52 a share earned on 200,000 no-par shares of common stock. This compares with $804,727 or $3.12 a share on common in first half of 1927. Net profit for June quarter was $403,764 after above charges equal to $1.51 a share on common, against $300,617 or $1 a share on common in preceding quarter and $437,294 or $1.68 a share in second quarter of previous year.

### Spicer Gained in Half Year.

Spicer Manufacturing Company reports for six months ended June 30, 1928, profit of $854,955 after depreciation, etc., but before federal taxes, comparing with $713,631 in the first half of 1927. Company has outstanding 125,000 shares of 8 per cent preferred stock and 313,750 shares of no-par common stock. Profit for quarter ended June 30 was $434,687 before federal taxes, against $420,268 in preceding quarter and $372,324 in second quarter of previous year.


KAY, RICHARDS & COMPANY
UNION TRUST BUILDING · PITTSBURGH, PENNA

*Stocks · Bonds · Grain*

*Members*
New York Stock Exchange — Pittsburgh Stock Exchange
Chicago Board of Trade — New York Curb Market (Associate)


## NEW YORK CLOSE WITH COMPARISONS

| STOCKS | Friday High | Low | Close | July 26 | July 20 |
|---|---|---|---|---|---|
| Adv R&B | 56¼ | 53 | 53⅞ | 56⅞ | 59¾ |
| Do pref. | 94½ | 93¼ | 94 | 94¾ | 100½ |
| Abrah & S | .... | .... | .... | .... | .... |
| Do pref | 110½ | 110½ | 110½ | .... | .... |
| Adv. Rumly | 41⅞ | 41½ | 42⅞ | 41 | 40 |
| Do pref. | 54 | 54 | 54 | .... | 52 |
| Ahum Ld.. | 3⅜ | 3 | 3⅜ | 3⅜ | 3¼ |
| Air Reduc. | 66 | 65 | 65 | 64⅜ | 64 |
| Ajax Rub. | 8⅜ | 8½ | 8⅝ | 8⅜ | 8½ |
| Alaska Jun | 3¾ | 3¾ | 3¾ | .... | 4⅜ |
| Alb P.W.P. | 25½ | 25½ | 25½ | .... | 25½ |
| Allied C&D | 178 | 176 | 177¼ | 175¼ | 175 |
| Do pref. | 122 | 122 | 122 | .... | 122¾ |
| Am da Cor | 32 | 30⅞ | 32 | 30⅞ | 30⅛ |
| AmAgCmm | 19⅛ | 19⅛ | 19⅛ | 19⅛ | 20⅜ |
| Do pref. | 70½ | 70 | 70 | 70 | 70⅞ |
| A Bk Note. | 121 | 120 | 121 | 119⅞ | .... |
| A B Sugar. | 20½ | 19⅞ | 20 | 20¼ | 16½ |
| Do pref. | 55¾ | 55½ | 55½ | .... | 53 |
| Am Bos M. | 31½ | 31 | 31½ | 30⅝ | 31⅜ |
| A B Sh F'y | 41 | 41 | 41 | 41¾ | 41¾ |
| Do pref. | 127½ | 127 | 127 | .... | .... |
| A Brn B'v. | 14⅞ | 13½ | 14¾ | 13½ | 15 |
| Am Can... | 91½ | 89⅞ | 91¼ | 88½ | 84¾ |
| A Car F'y. | 91½ | 91⅜ | 91⅜ | 91⅜ | 93½ |
| Am Chicle. | 83 | 79 | 82¾ | 78 | 75 |
| A Dry Syn. | 12 | 11¾ | 11¾ | 12 | 12 |
| Am Exp.... | 191¾ | 190 | 190 | .... | 192 |
| A For Pw. | 34 | 34 | 34 | 34⅞ | 34⅜ |
| Do pref. | 108⅝ | 108 | 108 | 108½ | .... |
| Do 2d pf. | 92½ | 91½ | 92 | 92 | .... |
| A Hide&L. | .... | .... | .... | 10½ | 10½ |
| Do pref. | 42⅝ | 42⅜ | 42⅝ | 43 | .... |
| Am Ice Sc. | 41½ | 41 | 41½ | 41 | 40¼ |
| Am Int. at. | 97¾ | 96½ | 97 | 96 | 95⅝ |
| A La F&F. | 6 | 5¾ | 6 | 6 | 6 |
| Am Lin sd. | 112⅜ | 111 | 112 | 109¼ | 112¼ |
| Am Loco.. | 94 | 93½ | 94 | 93¾ | 97½ |
| Do pref. | 120 | 120 | 120 | .... | 120 |
| Am M Fdy | 145 | 145 | 145 | 145 | 142 |
| Am Metal | 48½ | 48 | 48½ | 47¾ | 47½ |
| Am Piano. | 19½ | 18 | 18½ | 20 | 14 |
| Do pref. | 63 | 62 | 62 | 63 | 51 |
| A P W & L. | 78 | 77⅞ | 78 | 78 | 78¾ |
| Do 6% p. | 102½ | 102 | 102 | 102 | 103 |
| A Radiat.. | 151½ | 148 | 149 | 150½ | 141 |
| Do pref. | 149¾ | 149¾ | 149¾ | 150 | .... |
| Am Ry Ex. | 120 | 120 | 120 | .... | 120 |
| A Rep Ices. | 63 | 62⅜ | 62⅜ | 62⅞ | 59⅜ |
| Am Seat... | 30¼ | 30 | 30⅜ | .... | .... |
| A Ship&C. | 4⅜ | 4 | 4⅜ | .... | .... |
| A Smelt&R. | 204¾ | 200¼ | 204¼ | 199⅜ | 190½ |
| A SU Fdy | 55¼ | 53¾ | 55 | 53¾ | 53 |
| Do pref. | 110½ | 110½ | 110½ | 110½ | 112½ |
| Am Sugar. | 70½ | 70½ | 70½ | 70⅜ | 69⅜ |
| A Sumat.. | 64¼ | 62¾ | 64¼ | 62¾ | 61⅞ |
| A T & T... | 175 | 174¼ | 175 | 174⅛ | 173⅜ |
| Do rts .. | 1⅛ | 1⅛ | 1⅛ | 1⅛ | 1⅛ |
| Am Tob.... | 163¾ | 162 | 162¾ | 162 | 158 |
| Do B.... | 163¾ | 162 | 163 | 163 | 157¾ |
| A Typ F'rs | 112 | 112 | 112 | 112⅜ | .... |
| Do pref. | 110⅜ | 110 | 110⅜ | .... | 110½ |
| A W Wks. | 57¾ | 57¾ | 57¾ | 57½ | 56 |
| A Whitepf | 108⅛ | 108 | 108 | .... | 110 |
| Am Woolen | 15 | 14 | 15 | 15 | .... |
| Do pref. | 41⅜ | 40⅝ | 40¾ | 41⅛ | 45 |
| Am W Pr. | .... | .... | .... | .... | .... |
| Do ctfs | 13¾ | 13¾ | 13¾ | 12¾ | .... |
| Do pf ctf | 40 | 40 | 40 | 40 | 38 |
| A Zinc & L | 27¾ | 26⅜ | 26⅞ | 26⅜ | 25¼ |
| Do pref. | 87½ | 86 | 87½ | 86 | .... |
| Anac Gs Cp | 68 | 66½ | 67⅜ | 67 | 66⅜ |
| Ar Dn Md. | 79½ | 79 | 79⅜ | .... | 80⅜ |
| Do pref. | 113½ | 113½ | 113½ | 114 | .... |
| Arm Dr pf. | 93⅜ | 93⅜ | 93⅜ | .... | 93⅜ |
| Arm Ill A. | 18½ | 18⅛ | 18⅛ | 18½ | 18½ |
| Arm Ill B. | 10¼ | 10 | 10¼ | 10⅛ | 10½ |
| Arm Ill pf. | 86¾ | 86¾ | 86¾ | .... | .... |
| Arnold Ch. | 37¾ | 36⅜ | 36⅜ | 37½ | .... |
| Art Ln Cr | 31¼ | 31 | 31¼ | .... | 29 |
| Art Mtls. | 28⅜ | 28⅜ | 28⅜ | 29½ | .... |
| As'd Dr Gs | 44½ | 43½ | 43⅞ | 43 | .... |
| Do 2d pf. | 112 | 112 | 112 | .... | .... |
| A T & S F | *188⅜ | 187⅛ | 188 | 189½ | 186⅛ |
| Do pref. | 103½ | 103½ | 103½ | .... | 103⅜ |
| At Cst L.. | 167½ | 167½ | 167½ | 167 | .... |
| At G&WI. | .... | .... | .... | 49⅜ | 48½ |
| Do pref. | 55⅜ | 54 | 54 | 54½ | 55 |
| Atl Ref .. | 148⅜ | 144¾ | 147½ | 144½ | 142⅜ |
| Atlas Tac. | 14¼ | 13⅞ | 13⅞ | 14¼ | .... |
| Aust Nach | 4¾ | 4¾ | 4¾ | 4⅝ | 5 |
| Atostrop A | 45 | 45 | 45 | .... | .... |
| B & O . | 105⅞ | 105⅛ | 105⅞ | 105¼ | 105 |
| Bamby pf. | 110 | 110 | 110 | 110½ | .... |
| Bang & Ar. | 74¼ | 74 | 74¼ | 73¾ | 71¼ |
| Bark Bros | 30¼ | 30¼ | 30¼ | .... | 30½ |
| Barns U A. | 23½ | 22 | 23⅜ | 21½ | 20¼ |
| Bayuk Brs. | .... | .... | .... | .... | 104¾ |
| Do 1st pf | 107½ | 107½ | 107½ | 107½ | 107½ |
| Beacon Oil. | 15⅞ | 15½ | 15¾ | 15½ | 14½ |
| Beld Hem. | 13½ | 13 | 13½ | 13 | 15¼ |
| Bel N Ky.. | .... | .... | .... | .... | .... |
| Do P pre | 86¼ | 86¼ | 86¼ | .... | .... |
| Beth Stl. | 57½ | 56¼ | 57⅜ | 57 | 55⅜ |
| Do 7% p. | 117½ | 117 | 117½ | 116⅞ | .... |
| Best & Co | 68⅞ | 67¼ | 67⅞ | 67 | 66½ |
| Bon Ami.. | 70½ | 69½ | 69⅞ | .... | .... |
| Booth Fish | 7⅛ | 7⅛ | 7⅛ | 7⅛ | 7½ |
| Borden Co. | 162¾ | 161 | 161¾ | 161 | .... |
| Briggs Mfg | 37½ | 36¼ | 36½ | 36⅛ | 35⅜ |
| British Stl. | 4 | 4 | 4 | 4 | .... |
| Brock Mot. | 52⅛ | 50¼ | 51⅝ | 49¾ | 48 |
| Bkn Man.. | 64⅜ | 64¼ | 64¼ | 64½ | .... |
| Bkn U Gas | 142½ | 140½ | 142 | .... | .... |
| Brown Sh. | 48 | 48 | 48 | .... | .... |
| Brun Ter.. | 43½ | 42½ | 42¾ | 41¾ | 43 |
| Brun B.C.. | 48 | 46¼ | 48 | 45⅝ | 43¼ |
| Bucyr Erie | 37¼ | 36¼ | 37¼ | 36⅝ | 36 |
| Do C V p | 45½ | 45⅛ | 45¼ | 45¼ | 44⅞ |
| Buff & Sus. | 32¼ | 32¼ | 32¼ | .... | .... |
| Burns Bro. | .... | .... | .... | .... | .... |
| Do B.... | 31 | 28¼ | 31 | 29½ | 28 |
| Burr Ad M | 170¾ | 169¼ | 170¾ | .... | .... |
| Bush Ter.. | .... | .... | .... | .... | 50 |
| Do deb.. | 108 | 108 | 108 | 108¾ | 108⅞ |
| ButteC&Z. | 6⅞ | 6⅝ | 6⅞ | 6⅝ | .... |
| Butte & S. | 11½ | 11½ | 11½ | 11 | 11¼ |
| Butterick.. | 47½ | 46¾ | 46¾ | 46¾ | 41 |
| Byers Co.. | 100⅝ | 96½ | 98¾ | 96¼ | 97 |
| By-Prd Co. | 73½ | 73 | 73½ | .... | .... |
| Cant Pack. | 72 | 72 | 72 | 71 | 70 |
| CanSug&L. | 2⅞ | 2¾ | 2⅞ | 2¾ | .... |
| Cal & Ariz. | 97⅞ | 96½ | 97½ | 97⅝ | 95 |
| Cal & Hec. | 22⅞ | 22⅜ | 22⅞ | 22¾ | 22⅛ |
| CanDGAle. | 74¾ | 74 | 74⅝ | 74 | 73⅜ |
| Do rits.. | 1½ | 1¼ | 1⅜ | 1⅜ | 1¼ |
| Can Pacific | 207¾ | 206¾ | 206⅞ | 206⅜ | 202½ |
| Case T Mch | 333¼ | 325 | 330 | .... | 319⅞ |
| CentAlSU. | 34 | 33¾ | 33⅞ | 33 | 33 |
| CentRRNJ. | 315 | 315 | 315 | .... | .... |
| CerroDeP. | 76¼ | 75 | 75 | 75¼ | 74½ |
| Cert-Teed. | 46¼ | 44 | 44¾ | 43 | 41½ |
| Chnd-Ci M. | 8½ | 8 | 8½ | 7⅝ | 7¼ |
| Do pref. | 18 | 15⅞ | 17⅝ | 15⅝ | 14¾ |
| Chesa & O. | 180½ | 180½ | 180½ | 181½ | 178½ |
| Ches Corp. | 64 | 63⅜ | 63⅜ | 64 | 63¾ |
| Chi&Alton. | 10⅞ | 10⅞ | 10⅞ | 10⅞ | 10½ |
| Do pref. | 16 | 16 | 16 | .... | 16 |
| Chi & E Ill. | 42 | 42 | 42 | .... | .... |
| Chi Gt W.. | 13⅞ | 13½ | 13¾ | 14 | 13⅞ |
| Do pref. | 26¼ | 26¼ | 26½ | 26¼ | 26¼ |
| C M & St P | 36⅛ | 35¾ | 36 | 35¾ | 34⅞ |
| Do pref. | 48¼ | 47⅞ | 48⅛ | 48 | 45¾ |
| Chi North. | 80½ | 80¼ | 80½ | 80¼ | 79⅜ |
| C R I & P. | 117⅜ | 116⅜ | 117⅜ | 116 | 115 |
| Do 6% pf | 101⅞ | 101⅞ | 101⅞ | .... | .... |
| Chick C O. | 50 | 50 | 50 | 49½ | 52 |
| Childs Co.. | 45¼ | 41 | 44 | 45 | 47 |
| Chile Cop.. | 45¼ | 44¾ | 45 | 44¾ | 45⅜ |
| Chrys r M. | 79⅜ | 75¼ | 79⅜ | 74⅜ | 72⅞ |
| City Strs B | 87 | 84½ | 87 | 84¼ | 82 |
| Cl'tt Peab. | 80 | 79 | 79⅛ | 80½ | 80 |
| Coca-Cola. | 164¾ | 161 | 164¾ | 160⅜ | 162 |
| Coll'n&Aik | 56 | 55½ | 55½ | 56 | 56¼ |
| Col F & I.. | 65⅛ | 64½ | 64⅝ | 63¼ | 62¾ |
| Col G & E. | 112 | 111⅛ | 112 | 111½ | 107½ |
| Com I Tr.. | 71½ | 71 | 71 | 71 | 67 |
| Do6½% pf. | 96 | 96 | 96 | .... | 95⅜ |
| Com Sol'vt | 147 | 147 | 147 | 146 | 147 |
| Com Power | 76¾ | 76¼ | 76½ | 76⅛ | 74½ |
| Con N Pub | 61 | 61 | 61 | 59¾ | .... |
| Congoleum | 23¼ | 22⅞ | 23 | 23⅛ | 22⅛ |
| Cong Cig.. | 70½ | 70½ | 70½ | .... | .... |
| Cons Cigar | 87 | 87 | 87 | .... | 86½ |
| Cons Film. | .... | .... | .... | .... | .... |
| Do pref. | 24¾ | 24½ | 24¾ | 24⅝ | 24 |
| Cons Gas.. | 148¾ | 146⅞ | 146⅞ | 145¾ | 144¾ |
| Do pref. | 101 | 100⅞ | 100⅞ | 100½ | 101 |
| Cons Tex.. | 3¼ | 3⅛ | 3¼ | 3⅛ | 3⅛ |
| Conta A... | 27¾ | 24⅞ | 27¾ | 24¾ | 25 |
| Conta B... | 13½ | 12¼ | 12⅞ | 12½ | 13⅜ |
| Cont Bak A | 28⅞ | 28 | 28 | .... | 28⅝ |
| Cont BakB | 4¼ | 4¼ | 4¼ | 4¼ | 4½ |
| Cont Elk pf | 77 | 75 | 75 | 76½ | 76 |
| Cont Can.. | 102¾ | 101 | 102½ | 100⅝ | 97 |
| Cont Insur | 81⅝ | 80 | 81⅝ | 80¼ | 78¾ |
| Cont Motr. | 11⅞ | 11½ | 11¾ | 11¾ | 11⅝ |
| Corn Prod. | 77 | 75⅝ | 77 | 74⅝ | 69⅝ |
| Coty Inc.. | 186¼ | 184½ | 186½ | 183 | 175 |
| Crucbl Stl. | 72⅛ | 71¾ | 72⅛ | .... | 71 |
| Cuba C Sug | 5¼ | 5½ | 5½ | 5⅝ | 5½ |
| Do pref. | 19¼ | 19 | 19 | 20 | 19 |
| Cuba Co.... | 22¾ | 22¾ | 22¾ | 22¾ | 22½ |
| Cub A Sug. | 18½ | 18½ | 18¼ | 18⅝ | 18¼ |
| Cudy Pk.. | 69 | 69 | 69¼ | 68¾ | 68 |
| Curt Aero. | 105⅞ | 103¼ | 104½ | 102½ | 103½ |

| STOCKS | Friday High | Low | Close | July 26 | July 20 |
|---|---|---|---|---|---|
| Cuy'el F... | 50½ | 49 | 50½ | .... | 50⅜ |
| Davi on C. | 55½ | 53½ | 54 | 53⅞ | 52⅞ |
| Deere C pf | 123 | 123 | 123 | .... | 124⅞ |
| Del & Hu.. | 190 | 189½ | 189½ | 189 | 183⅛ |
| Del L & W. | 131¾ | 131¼ | 131¾ | 131¾ | 132 |
| Det Edis.. | 197 | 197 | 197 | .... | .... |
| Dev&Ray A | 50⅛ | 50⅛ | 50⅞ | 51 | 51 |
| Do 1st pf | 114⅝ | 114⅜ | 114⅝ | .... | .... |
| Dodge B A | 15⅜ | 14½ | 15⅛ | 14¼ | 13¾ |
| Do ctfs.. | 15 | 14 | 15 | 14⅛ | 13¾ |
| Do pref. | 77 | 71½ | 77 | 71¾ | 71 |
| Do pf ct. | 77 | 70 | 77 | 71¼ | 71 |
| Dome Min. | 8⅝ | 8⅛ | 8⅛ | 8¼ | 8½ |
| Drug Inc.. | 94½ | 93½ | 94½ | 93⅞ | 93⅜ |
| Dunhill In | 58¼ | 58 | 58 | .... | 58½ |
| Dun Dr N. | 380 | 375 | 380 | 373⅛ | 371 |
| Do deb.. | 115 | 115 | 115 | .... | 114⅞ |
| East Kod.. | 190 | 186 | 189⅝ | 185 | 180 |
| Eaton Axl. | 39 | 38¼ | 38½ | 38 | 38¼ |
| Elsemi Br.. | 15⅛ | 14¾ | 15⅛ | 14⅞ | 16⅛ |
| El Aut Lt. | 69 | 68¾ | 69 | 69⅛ | 66½ |
| Elec Boat. | 12⅜ | 12 | 12 | 12¼ | 12⅝ |
| El P & Lt. | 35⅝ | 35 | 35 | 35⅛ | 33¾ |
| Do pref. | 107⅛ | 107⅛ | 107⅝ | .... | 107⅛ |
| El Stor B.. | 78 | 78 | 78 | 78 | 76⅜ |
| Elkhorn F. | .... | .... | .... | .... | 7 |
| Do pref. | 135⅜ | 135⅜ | 135⅜ | 134½ | 15 |
| Em Bro A. | 10⅝ | 10⅜ | 10⅝ | .... | 10⅛ |
| Endl John. | 77½ | 77½ | 77½ | .... | .... |
| Eng P Ser. | 37½ | 37¼ | 37¼ | 37 | .... |
| Erie R R.. | 54½ | 53½ | 53½ | 53¼ | 51¾ |
| Do 1st pf | 56¾ | 55 | 56¾ | 53⅝ | .... |
| Do 2d pf | 55½ | 54¾ | 54¾ | 54 | .... |
| Exch Buff. | 21 | 21 | 21 | .... | .... |
| Fairb Mor. | 42¼ | 42¼ | 42¼ | 41⅜ | 42 |
| Fed L & T | 51⅞ | 51¼ | 51¾ | 51⅞ | .... |
| Fed M&S.. | .... | .... | .... | .... | .... |
| Do pref.. | 98 | 98 | 98 | .... | .... |
| Fed Mot... | 18 | 17⅞ | 17⅞ | 17½ | 18 |
| F-Pn F Ins | 81¼ | 80 | 81½ | 80½ | .... |
| First N Str. | 36⅝ | 36 | 36⅝ | 36 | 44 |
| Fisk Rub.. | 11¾ | 11½ | 11⅝ | 11½ | 11⅜ |
| 1st pf c v | 74¾ | 73 | 73 | 75 | .... |
| Fleishm n. | 70¾ | 69½ | 69⅞ | 68⅝ | 68⅛ |
| Fox Film A | 80 | 79½ | 80 | 79½ | 76⅜ |
| Fr prf Tex. | 62 | 61⅜ | 61⅝ | 61 | 66⅜ |
| Gab Bro A. | 20 | 19⅝ | 19⅞ | 19¾ | 19¼ |
| Gen Am T. | 70⅞ | 70⅞ | 70⅞ | 70⅞ | 71 |
| Gen Asphlt. | 75 | 73¼ | 73¼ | 73 | 71 |
| Do pref. | 113 | 113 | 113 | 113 | .... |
| Gen Cable | 24¼ | 24 | 24 | 23½ | .... |
| Do A.... | 64 | 64 | 64 | 64 | 63 |
| Gen Cigar. | 61¾ | 61¾ | 61¾ | .... | .... |
| Gen Elec.. | 150⅜ | 148½ | 150½ | 148⅞ | 146⅝ |
| Do Spec. | 11¼ | 11⅛ | 11¼ | 11¼ | 11⅛ |
| G G&ELA. | 55⅞ | 55 | 55⅜ | 55⅝ | 50¼ |
| Gen Ice C. | 81½ | 79 | 81⅛ | 78 | 74¼ |
| Gen Mot... | 192⅜ | 190 | 192¼ | 188⅝ | 187⅞ |
| G U Ag A. | 51⅜ | 51 | 51 | 52 | 54⅜ |
| Do ctfs.. | 32¾ | 31½ | 31½ | 34⅞ | 35⅜ |
| G Ry Sig.. | 100¾ | 99⅜ | 100 | 100 | 98 |
| Gen Refrac. | 48⅞ | 48⅜ | 48⅞ | .... | .... |
| Gillette... | 102¾ | 102 | 102 | 102½ | 100½ |
| Gimbel Br. | 54½ | 54¼ | 54¼ | 54 | .... |
| Glidden C. | 22 | 21¾ | 21¾ | 22¼ | 21⅞ |
| Gold Dust. | 91⅝ | 89½ | 90¼ | 89 | 88 |
| Goodrich | 77¾ | 76⅝ | 77⅜ | 76⅛ | 74¼ |
| Good T&R. | 52½ | 51 | 52⅛ | 52 | 47¾ |
| Grah Pg.... | 32⅜ | 31¾ | 32⅜ | 31½ | 32¼ |
| Granby Cp. | 54¼ | 53¾ | 54 | 53⅜ | 52¼ |
| Grand Un. | 28½ | 28⅜ | 28½ | .... | 27¼ |
| Do pref.. | 47⅜ | 47⅛ | 47⅜ | .... | .... |
| Gt N ut pf. | 96½ | 96⅜ | 96½ | 96½ | 96 |
| Gt West S. | 94½ | 93¾ | 94½ | .... | 93¾ |
| Gt West S. | 33⅝ | 33½ | 33½ | 34 | 33⅜ |
| Greene CC. | 103⅜ | 101¼ | 101⅝ | 100½ | 100 |
| Gulf Mob.. | 45¼ | 45¼ | 45¼ | 45 | .... |
| Do pref. | 101 | 101 | 101 | .... | .... |
| Gulf S SU. | 65¼ | 64 | 65¼ | 63 | 60¾ |
| Do 1st pf | 108½ | 108½ | 108½ | .... | .... |
| Han 1st pf. | 63 | 63 | 63 | 63 | .... |
| Hershey C. | 53½ | 53 | 53½ | .... | .... |
| Hock-Val.. | 350 | 350 | 350 | 340 | .... |
| Hollander. | 29 | 29 | 29 | .... | 28.8 |
| Hom t Min. | 74 | 74 | 74 | .... | .... |
| Hous Oil.. | 133 | 130½ | 133 | 131 | .... |
| Howe Sd.. | 57⅜ | 57½ | 57⅝ | 57½ | 56¼ |
| Hud & M.. | 59⅜ | 57½ | 58¼ | 57 | 56.4 |
| Hud Mot.. | 81½ | 80⅛ | 81 | 80 | 82 |
| Hupp Mot. | 56⅜ | 56⅛ | 56½ | 55¼ | 57¼ |
| In Cent... | 141 | 140⅜ | 141 | 140¾ | .... |
| Inde Oil&G. | 24¼ | 24 | 24 | 24⅛ | 24⅜ |
| Indian M.. | 43⅛ | 40⅜ | 40⅜ | .... | .... |
| Indian Rt. | 31⅛ | 30 | 30¼ | 30⅜ | 30¾ |
| Do ctfs.. | 28¾ | 28 | 28¾ | 28⅜ | 29 |
| Inland Stl. | 56⅞ | 55¼ | 56⅞ | 55 | 54 |
| Inspir Cp.. | 22½ | 21⅜ | 21⅜ | .... | 21⅝ |
| InterRTr. | 38½ | 37½ | 37½ | 38⅞ | 37½ |
| InternBM. | 123¾ | 123¾ | 123¾ | 123¾ | 119⅜ |
| InternCM.. | 64 | 63¾ | 64 | 63⅞ | 63½ |
| Int Como.. | 60⅜ | 59 | 59½ | 58⅝ | 58⅜ |
| Int Harv.. | 272 | 269½ | 271⅞ | .... | 269 |
| Do pref. | 142 | 142 | 142 | .... | 141¾ |
| Int Mat pt. | 104⅞ | 103¼ | 103½ | 104¼ | 103⅞ |
| Int Met M. | 4½ | 4½ | 4½ | 4½ | 4⅞ |
| Do pref. | 36½ | 36 | 36½ | 36 | 36½ |
| Int Nick... | 97¼ | 93½ | 97¼ | 92¾ | 92 |
| Int Paper.. | 73 | 70 | 70¾ | 70 | 70¾ |
| Do6% pf. | 96½ | 96½ | 96¼ | 98 | .... |
| Do7% pf. | 101½ | 101 | 101 | 101¼ | 102 |
| Dotpfct. | 101 | 101 | 101½ | 101½ | 102½ |
| Int Salt.... | 57 | 57 | 57 | 57 | .... |
| Int Sliver.. | .... | .... | .... | .... | .... |
| Do pref.. | 125 | 123¼ | 123¼ | .... | .... |
| Int T & T.. | 160½ | 169 | 169½ | 168½ | 169 |
|

# PGH. SCREW & BOLT SELLS OFF ON LOCAL MARKET

## NEW YORK CURB MARKET

NEW YORK, July 27.—(AP.)—Following is the list of transactions on the New York Curb Exchange, giving all stocks and bonds traded (000 omitted in sales column in bond list):

STOCKS.

| Sales. | | High. | Low. | Last. |
|---|---|---|---|---|
| 100 | Am Arch | 48 | 48 | 48 |
| 200 | Am Cont Oilfields | 79 | 71 | 71 |
| 600 | Am Equities rts | 7 | 7 | 7 |
| 100 | Am Equities | 20 | 20 | 20 |
| 25 | Am D ... mt pfd | 113 | 113 | 113 |
| 1300 | Am & Fgn P war | 17¼ | 17 | 17¼ |
| 200 | Do 1st pfd | 93 | 93 | 93 |
| 400 | Am Gas & Elec | 162⅜ | 161⅞ | 162⅜ |
| 200 | Am Haw S Sec | 20⅜ | 20 | 20⅜ |
| 900 | Am Rayon | 19 | 18½ | 18½ |
| 100 | Am Superpow A | 35⅞ | 35⅜ | 35⅜ |
| 100 | Am Thread pfd | 3⅛ | 3⅛ | 3⅛ |
| 200 | Anglo-Am Oil | 18¾ | 18⅝ | 18⅝ |
| 100 | Art Metal pfd | 34½ | 34½ | 34½ |
| 400 | Assd Gas & El | 48⅛ | 48 | 48 |
| 1200 | Atl Frt & Sugar | 73 | 70 | 70 |
| 200 | Atlas Plywood | 84¼ | 84 | 84 |
| 100 | Axton & Fish To | 28⅝ | 28⅝ | 28⅝ |
| 100 | Bahia Corp | 11½ | 11½ | 11½ |
| 2500 | Banctaly Corp | 115⅛ | 114⅞ | 115⅛ |
| 100 | Barnsdall deb rts | 4¼ | 4¼ | 4¼ |
| 200 | Baumann (L) pfd | 101 | 101 | 101 |
| 2200 | Belding Hal | 22 | 20 | 20 |
| 100 | Do A | 1⅛ | 1⅛ | 1⅛ |
| 4800 | Bliss Co | 23½ | 22 | 23⅜ |
| 1600 | Bohn Alum & Br | 77⅝ | 76⅞ | 76⅞ |
| 100 | Brill A | 24 | 24 | 24 |
| 300 | Bristol Myers | 69⅛ | 69⅜ | 69⅛ |
| 500 | Brit Am Tob B | 29⅛ | 29⅛ | 29⅛ |
| 1400 | British Celanese | 17⅛ | 16⅞ | 16⅞ |
| 800 | Bklyn City R Rec | 7 | 7 | 7 |
| 100 | Buckeye Pipe L | 63⅞ | 63⅞ | 63⅞ |
| 100 | Buff Niag & E P | 39⅝ | 39⅝ | 39⅝ |
| 100 | Do A | 37½ | 37½ | 37½ |
| 400 | Can Marc Wire | 6¾ | 6¾ | 6¾ |
| 200 | Cannon Mills | 48 | 48 | 48 |
| 25 | Capital Traction | 100 | 100 | 100 |
| 400 | Carib Synd | 16⅛ | 15⅞ | 16⅛ |
| 100 | Cavanagh Dobbs | 33⅜ | 33⅜ | 33⅜ |
| 100 | Celanese ptc 1 pf | 135⅛ | 135⅛ | 135⅛ |
| 100 | Do pfd wi | 106⅜ | 106⅜ | 106⅜ |
| 400 | Cent Am Mines | 5⅝ | 5⅝ | 5⅝ |
| 200 | Cent Pub Serv A | 28¾ | 28⅝ | 28⅝ |
| | nt States Elec | 105 | 105 | 105 |
| | arris Corp | 28⅛ | 28⅛ | 28⅛ |
| 100 | Checker Cab new | 36¾ | 36¼ | 36¼ |
| 3000 | Cities Serv new | 65⅝ | 64½ | 65⅛ |
| 1200 | Do pfd | 98⅜ | 98⅜ | 98⅜ |
| 100 | Conn Hall & M | 32¾ | 32¼ | 32¼ |
| 1300 | Columbia Graph | 65 | 62½ | 63 |
| 100 | Cons Cop Min | 10½ | 10½ | 10¾ |
| 100 | Cons Flon Ind | 13⅝ | 13⅝ | 13⅝ |
| 200 | Cont Baking Corp | 14¼ | 14¼ | 14¼ |
| 500 | Continent Oil vtc | 16⅝ | 16¼ | 16¼ |
| 700 | Creole Synd | 12¾ | 12⅝ | 12⅝ |
| 200 | Crescon Gold | 1 | 1 | 1 |
| 100 | Darby Pet | 20 | 20 | 20 |
| 50 | Deere & Co | 389½ | 389½ | 389½ |
| 1400 | DeForest Radio | 12¼ | 12 | 12 |
| 200 | Dubilier Cond | 2¾ | 2¾ | 2¾ |
| 200 | Durant Motor | 13 | 13 | 13 |
| 100 | Dul Inc A | 8½ | 8½ | 8½ |
| 100 | Do vtc | 8¾ | 8¾ | 8¾ |
| 1600 | Elec B & S | 98¾ | 98¼ | 98¼ |
| 1000 | Electric Invest | 63 | 60⅝ | 63 |
| 700 | Evans Wallover | 8⅝ | 8⅝ | 8⅝ |
| 1100 | Evans Auto L B | 90 | 90 | 90 |
| 100 | Evans Wover pfd | 46½ | 46½ | 46½ |
| 100 | Fansteel Prod | 20 | 20 | 20 |
| 500 | Federal Wat A | 38 | 37⅞ | 38 |
| 100 | Fire Assoc Phila | 50 | 50 | 50 |
| 200 | Foundation Fgn | 14 | 13⅞ | 14 |
| 14000 | Fox Theater A | 29 | 28⅝ | 28½ |
| 100 | Freed-eisemann | 3⅜ | 3⅜ | 3⅜ |
| 200 | Freshman Chas | 8 | 7⅞ | 8 |
| 200 | Gen Mills | 66⅜ | 66¼ | 66⅜ |
| 100 | Galv-Hous Elec | 35 | 35 | 35 |
| 1600 | Gen Bak new | 9½ | 9¼ | 9½ |
| 100 | Do pfd | 73½ | 73½ | 73½ |
| 100 | Gen Bronze | 42 | 42 | 42 |
| 100 | Gen Ldy Mach nw | 27 | 27 | 27 |
| 100 | Gen Necessities | 3 | 3 | 3 |
| 200 | Gen Pub Ser | 22¾ | 22¾ | 22¾ |
| 900 | Gilbert Co | 15½ | 15 | 15½ |
| 300 | Gobel Adolf | 120⅛ | 120 | 120 |
| 100 | Gold Seal Elec Co | 8 | 8 | 8 |
| 100 | Golden Cent Min | 9 | 9 | 9 |
| 1400 | Grasselli Chem | 49 | 48 | 48 |
| 100 | Greif Bros K pf | 100 | 100 | 100 |
| 100 | Gulf O Corp Pa | 125 | 125 | 125 |
| 900 | Hart Parr | 44¾ | 42 | 42¾ |
| 100 | Hecla Min | 15⅝ | 15⅛ | 15⅛ |
| 1000 | Hercules Powd pf | 112 | 112 | 112 |
| 100 | Hires Co A | 54 | 54 | 54 |
| 100 | Holland Furnace | 42⅜ | 41 | 41¾ |
| 300 | Home F&M Ins | 26⅜ | 26⅛ | 26⅜ |
| 300 | Houston Gt Gas | 18¾ | 18⅜ | 18⅜ |
| 4000 | Hudson Bay M&S | 31⅝ | 31⅜ | 31⅝ |
| 800 | Hygrade S Del pfd | 39¾ | 39½ | 39¾ |
| 100 | Indust Rayon rts | 71½ | 71¼ | 71¼ |
| 100 | Indust Rayon n | 80⅛ | 80⅛ | 80⅛ |
| 400 | Ins Co No Am | 25⅜ | 25⅛ | 25⅜ |
| 500 | Int Cigar Mch | 1⅛ | 1⅛ | 1⅛ |
| 700 | Intercon Pet | 39⅜ | 38¾ | 39⅛ |
| 200 | Inter Util A | 46 | 45⅞ | 45⅞ |
| 100 | Do B | 15⅞ | 15⅞ | 15⅞ |
| 100 | Iron Cap Cop | 4 | 4 | 4 |
| 100 | Italian Super A | 13½ | 13½ | 13½ |
| 200 | Kimberly Clark | 52 | 52 | 52 |
| 400 | Lack Sec new | 52¾ | 52¼ | 52¾ |
| 100 | Lefcourt Real | 26½ | 26½ | 26½ |
| 200 | Leh Val Coal ctf | 33¾ | 33 | 33 |
| 600 | Leon Fitz & M | 27 | 27 | 27 |
| 100 | Lerner Stores | 6¼ | 6¼ | 6¼ |
| 200 | Libbey Ow S G | 133 | 130½ | 133 |
| 100 | Lone tSar Gas | 53¾ | 53¾ | 53¾ |
| 500 | Magdalena Synd | 91 | 91 | 91 |
| 500 | Marc West Land | 16⅝ | 16⅛ | 16⅝ |
| 200 | Marmon Herb Shv | 45 | 45 | 45 |
| 100 | Marmon Mot Car | 46¾ | 46¾ | 46¾ |
| 2200 | Mavis Bottling | 19⅜ | 16½ | 16½ |
| 300 | Lakey F & M | 27 | 27 | 27 |
| 56000 | Mengel Co | 30 | 20 | 28 |
| 100 | Mo Producers | 22½ | 22½ | 22½ |
| 100 | Mohawk C | 40¼ | 40¼ | 40¼ |
| 200 | Moore D P | 48 | 47⅞ | 48 |
| 100 | Nat Elec Prod B | 11¾ | 11¾ | 11¾ |
| 50 | Nat Sugar Refg | 140 | 140 | 140 |
| 200 | Nat Rub M | 27⅞ | 27 | 27⅞ |
| 25 | Neisner B pfd | 127 | 127 | 127 |
| 100 | Nelson H | 28⅜ | 28½ | 28½ |
| 300 | New Mex Drug | 25 | 25 | 25 |
| 10 | N J Zinc | 220 | 220 | 220 |
| 1500 | Newmont M | 162 | 161 | 161 |
| 500 | Nipissing M | 3⅜ | 3⅜ | 3⅜ |
| 100 | Nomis Elec | 21¾ | 21¾ | 21¾ |
| 8700 | Noranda M | 56¼ | 55⅝ | 55⅞ |
| 1700 | N E Power | 25⅝ | 25⅝ | 25⅝ |
| 100 | Newton Stl | 70 | 70 | 70 |
| 100 | Niagara S | 17⅞ | 17⅞ | 17⅞ |
| 20 | Ohio Bell T 7s pf | 111½ | 111½ | 111½ |
| 50 | Ohio Brass B | 91 | 90 | 90 |
| 100 | Palmolive Peet | 117 | 117 | 117 |
| 100 | Pandem Oil | 2⅜ | 2⅜ | 2⅜ |
| 1700 | Pantepec Oil Ven | 12¼ | 12 | 12¼ |
| 100 | Parke Davis new | 45⅞ | 46⅛ | 46⅛ |
| 100 | Penn Wat & Pow | 79 | 79 | 79 |
| 200 | Peoples Drg Stre | 59 | 57⅞ | 59 |
| 200 | Pierce Butler | 29 | 26 | 26 |
| 600 | Pierce Governor | 31 | 30 | 30⅜ |
| 100 | Pitney Bow Post | 8⅞ | 8⅞ | 8⅞ |
| 10 | Pgh Plate Glass | 230 | 230 | 230 |
| 1300 | Prairie Oil & Gas | 48⅝ | 48⅝ | 48⅝ |
| 1100 | Prairie Pipe Line | 40⅝ | 40⅜ | 40⅝ |
| 700 | Rainbow L P A | 25⅛ | 23 | 24 |
| 100 | Reiter Foster | 80 | 80 | 80 |
| 1400 | Roan Antelope | 27 | 27 | 27 |
| 100 | Safe T S Co | 42 | 42 | 42 |
| 10 | Safeway Stores | 54¾ | 54¾ | 54¾ |
| 100 | Salt Creek Prod | 27⅜ | 27⅜ | 27⅜ |
| 10 | Sanitary Grocery | 340 | 340 | 340 |
| 300 | Servel Inc vtc | 12⅜ | 12⅜ | 12⅜ |
| 100 | Shattuck Denn | 15 | 15 | 15 |
| 100 | Sheaffer Pen | 48¼ | 48¼ | 48¼ |
| 300 | Sierra Pac Elec | 45 | 45 | 45 |
| 300 | Silica Gel Cor vtc | 24¼ | 24 | 24¼ |
| 100 | Smith A O | 143 | 142½ | 143 |
| 1200 | South Asbestos | 32 | 32 | 32 |
| 300 | Southeast P & Lt | 50⅝ | 50⅝ | 50⅝ |
| 500 | Do pfd | 107 | 106⅞ | 107 |
| 600 | Southwest Stores | 20⅜ | 20⅜ | 20⅜ |
| 100 | South Ice & Ut A | 23⅜ | 23⅜ | 23⅜ |
| 100 | So Stores A | 27 | 27 | 27 |
| 21600 | Span & Gen C | 9¾ | 9¼ | 9¾ |
| 100 | Sparks W | 102⅜ | 102⅜ | 102⅜ |
| 100 | Spiegel M & S | 54¼ | 54¼ | 54¼ |
| 300 | Do pfd | 90¼ | 90¼ | 90¼ |
| 2300 | Stand Oil Ind | 76 | 75⅝ | 75⅝ |
| 200 | Do Kentucky | 129⅞ | 129⅞ | 129⅞ |
| 2 | Do Ohio | 74 | 73⅞ | 73⅞ |
| 600 | Tex Oil & Land | 6⅜ | 6⅜ | 6⅜ |
| 200 | Timken D | 16 | 15⅞ | 16 |
| 1000 | Trans Air T | 24¾ | 24⅝ | 24⅝ |
| 40 | T A Silk B ctf | 491 | 490 | 491 |
| 100 | U Biscuit B | 19⅜ | 19⅛ | 19⅜ |
| 200 | United East M | 1¼ | 1¼ | 1¼ |
| 3700 | U Gas Imp | 137⅛ | 136⅞ | 137⅛ |
| 400 | U L & Pow A | 25⅝ | 25⅝ | 25⅝ |
| 100 | Do B new | 37 | 37 | 37 |
| 100 | U S For Sec pfd | 94¾ | 94⅜ | 94⅜ |
| 2600 | U S Freight new | 78 | 74⅜ | 78 |
| 200 | Util P&L B ctf | 28 | 27⅞ | 28 |
| 400 | Vacuum Oil | 76⅜ | 76⅜ | 76⅜ |
| 100 | Van Camp Pk pf | 17 | 17 | 17 |
| 200 | Wait & Bond B | 17 | 17 | 17 |
| 500 | Walgreen Co | 44 | 44 | 44 |
| 13800 | Warner Bros Pic | 47¾ | 46 | 47⅜ |
| 100 | Watson J W Co | 7¾ | 7¾ | 7¾ |
| 100 | West O & Snw ctf | 75⅜ | 75⅛ | 75⅜ |
| 800 | Wire Wheel | 23¾ | 22⅝ | 23⅜ |
| 200 | Y Oil & Gas | 6⅛ | 6 | 6 |
| 300 | Young Spr & W | 42 | 42 | 42 |
| 200 | Yukon Gold | 70 | 70 | 70 |
| 1200 | Zonite Prod | 36⅝ | 36 | 36⅜ |

DOMESTIC BONDS.

| | | | | |
|---|---|---|---|---|
| 2 | Alum Cp 5s '52 | 100⅛ | 100¼ | 100⅛ |
| 4 | Alum Ltd 5s | 100 | 100 | 100 |
| 8 | Am Agric 8s '43 | 103 | 103 | 103 |
| 5 | Am Com Alcohol | 98¼ | 98¼ | 98¼ |
| 45 | Am G&E 5s '28 | 96 | 95¾ | 95¾ |
| 8 | Am P & L 6s 2016 | 106 | 105⅞ | 106 |
| 1 | Am Rad 4s '47 | 98 | 98 | 98 |
| 7 | Am Seat 6s '36 | 97⅞ | 97⅞ | 97⅞ |
| 8 | Appalachian Pow 5s '56 | 98⅝ | 98⅝ | 98⅝ |
| 3 | Asso Elec 5½s '48 | 100 | 100 | 100 |
| 3 | Asso G&E 5½s '77 | 99¾ | 99¾ | 99¾ |
| 6 | B & M AC5s'67 | 97 | 96⅞ | 97 |
| 2 | Bos Edis 5s '47 | 101 | 101 | 101 |
| 2 | Cent St El 5s '48 | 91⅜ | 91⅜ | 91⅜ |
| 1 | Chic Ry ctfs 5s '27 | 82½ | 82½ | 82½ |
| 2 | Cin Gas & E 4s '68 | 87¼ | 87¼ | 87¼ |
| 17 | Cities Serv 5s '66 | 95⅜ | 95⅜ | 95⅜ |
| 7 | Cities S G 5½s '42 | 93⅝ | 93⅝ | 93⅝ |
| 1 | Cities S G P 6s '43 | 98⅜ | 98⅜ | 98⅜ |
| 22 | Cities S P 5½s '57 | 97¼ | 97⅛ | 97¼ |
| 10 | Cwelth Ed 4½s '57 | 96 | 96 | 96 |
| 5 | Com Inv Tr 5s '49 | 96¼ | 96¼ | 96¼ |
| 4 | Con Textile 5s '41 | 94¼ | 94¼ | 94¼ |
| 6 | Cont G & E 5s '55 | 91⅝ | 91⅜ | 91½ |
| 2 | Cudahy P 5½s '37 | 99 | 99 | 99 |
| 2 | D & E G 5s '78 | 91⅜ | 91⅜ | 91⅜ |
| 1 | D & S M 5s '60 | 91⅜ | 91⅜ | 91⅜ |
| 2 | Detroit C G 6s '47 | 107⅛ | 107⅛ | 107⅛ |
| 1 | Do 5s '50 | 99¼ | 99¼ | 99¼ |
| 3 | Det Int B 6½s '52 | 98¼ | 98¼ | 98¼ |
| 5 | Det Int Bdg 5s '52 | 93 | 93 | 93 |
| 12 | Fed Wat S 5½s '57 | 100⅜ | 100⅜ | 100⅜ |
| 7 | Fisk Rub 5½s '31 | 95¾ | 95¾ | 95¾ |
| 2 | Galf Robt 5½s '42 | 99 | 99 | 99 |
| 5 | Gal Stg Oil 7s '30 | 94 | 94 | 94 |
| 1 | Gatineau P 5s '56 | 100⅜ | 100⅜ | 100⅜ |
| 1 | Gen Ldry 6½s '37 | 104 | 104 | 104 |
| 5 | Gen Vending 6s '37 | 87 | 87 | 87 |
| 19 | Georgia Pow 6s '46 | 99¼ | 99¼ | 99¼ |
| 6 | Houst G Gas 6s '43 | 96⅛ | 96⅛ | 96⅛ |
| 1 | Ill P & Lt 5½s '57 | 97¾ | 97¾ | 97¾ |
| 1 | Do 5½s B '54 | 99¾ | 99¾ | 99¾ |
| 1 | Indian P&L 5s '57 | 99¾ | 99¾ | 99¾ |
| 3 | Int Pow Sec 7s '57 | 95⅞ | 95⅞ | 95⅞ |
| 1 | Inters Pow 6s '52 | 97⅞ | 97⅞ | 97⅞ |
| 1 | Do 5s '57 | 95⅜ | 95⅜ | 95⅜ |
| 5 | Iowa-Neb L&P5s'57 | 95¼ | 95¼ | 95¼ |
| 1 | Jeddo High Cl 6s '41 | 104 | 104 | 104 |
| 3 | Kelvinator 6s '36 | 69⅛ | 68¼ | 68¼ |
| 1 | Koppers G&C 5s '47 | 94 | 94 | 94 |
| 2 | Lehi P 5½s '26 | 105⅝ | 105⅝ | 105⅝ |
| 2 | Metro Edis 4½s '68 | 98¼ | 98¼ | 98¼ |
| 1 | Mont W Pr 5s '46 | 100⅜ | 100⅜ | 100⅜ |
| 1 | Morris & Co 7½s '30 | 101¾ | 101¾ | 101¾ |
| 1 | Narragansett El 5s '57 | 100 | 100 | 100 |
| 5 | Nat Power Serv 5s '78 | 87 | 87 | 87 |
| 6 | Nat Rub Mach 6s | 110⅛ | 110 | 110 |
| 1 | Nebraska P 6s 2022 | 108⅝ | 108⅛ | 108⅛ |
| 5 | N Eng G&El 5s '47 | 95⅞ | 95⅞ | 95⅞ |
| 2 | Pac G & El 5½s '42 | 99⅜ | 99⅜ | 99⅜ |
| 3 | Phila Co El 5½s '72 | 104¼ | 104¼ | 104¼ |
| 1 | Phil R Tran 6s '62 | 103⅛ | 103⅛ | 103⅛ |
| 1 | Proc & Gam 4½s'67 | 98⅜ | 98⅜ | 98⅜ |
| 5 | P S E & G 4½s '67 | 97⅝ | 97⅝ | 97⅝ |
| 1 | St L G&C 6s '47 | 94 | 94 | 94 |
| 3 | San Ant P S 5s '58 | 96⅝ | 96⅝ | 96⅝ |
| 2 | SchulteRE 5 35ww | 90¾ | 90¾ | 90¾ |
| 5 | ScrippsEW5½s'43 | 95⅞ | 9 5 | 95 |
| 8 | Shaw W&P 4½s'67 | 94 | 94 | 94 |
| 2 | Sloss-heff pr 6s '29 | 100⅛ | 100⅛ | 100⅛ |
| 1 | SEP&L 6s 2025 ww | 104 | 104 | 104 |
| 32 | So Asbestos 6s '37 | 129⅝ | 128⅝ | 129⅝ |
| 1 | So Cal Ed 5s '51 | 100⅜ | 100⅜ | 100⅜ |
| 4 | Do Ed 5s '52 | 100⅛ | 100⅛ | 100⅛ |
| 2 | So Dairies 6s '30 | 97 | 97 | 97 |
| 1 | S W P&E5s'57 | 96 | 96 | 96 |
| 4 | Stand P&L 6s '37 | 100 | 100 | 100 |
| 1 | Sun Oil 5½s '39 | 100⅛ | 100⅛ | 100⅛ |
| 10 | Swift 5s '32 | 100⅛ | 100 | 100 |
| 7 | Tex P&L 5s '56 | 98⅜ | 98⅜ | 98⅜ |
| 3 | U L & Pr 5½s '52 | 93¾ | 93¾ | 93¾ |
| 5 | Do 6s '52 | 101⅜ | 101⅜ | 101⅜ |
| 5 | U S Rad 5s A '38 | 95⅝ | 95⅝ | 95⅝ |
| 2 | U S Rub 6½s '40 | 93 | 93 | 93 |
| 1 | Util P&L 5½s '47 | 91¼ | 91¼ | 91¼ |
| 2 | Van Camp Pk Co | 81 | 81 | 81 |
| 1 | West Pow 5½s '57 | 100 | 100 | 100 |

FOREIGN BONDS.

| | | | | |
|---|---|---|---|---|
| 33 | Abitibi Pow 5s | 94½ | 94½ | 94½ |
| 2 | Adriatic E 7s '52 | 95⅞ | 95⅞ | 95⅞ |
| 11 | Antioquia 8s '46 D | 97½ | 97½ | 97½ |
| 3 | Baden C M 7s '51 | 97¼ | 97¼ | 97¼ |
| 1 | Berlin City 6s '58 | 92½ | 92½ | 92½ |
| 1 | B Aires P 7s '52 | 100⅛ | 100⅛ | 100⅛ |
| 1 | Burmeis & W 6s '40 | 97⅛ | 97⅛ | 97⅛ |
| 12 | Chile M B 6s '31 | 97½ | 97½ | 97½ |
| 1 | Denmrk K 5½s '55 | 100⅛ | 100⅛ | 100⅛ |
| 15 | Denmark 4½s 62 | 89½ | 89½ | 89½ |
| 18 | Elec P Ger 6½s 98 | 96 | 95⅞ | 96 |
| 1 | Estonia 7s '67 | 90 | 90 | 90 |
| 28 | Europ Mtg 7½s 67 | 92⅜ | 92 | 92⅜ |
| 3 | Frankfort 6½s 53 | 96⅛ | 96⅛ | 96⅛ |
| 15 | Gelsenk 6s 43 | 92¼ | 92 | 92¼ |
| 65 | Ger C P 6s '47 | 87 | 87 | 87 |
| 46 | Ger P&C 6½s '58 | 97⅛ | 97⅛ | 97⅛ |
| 4 | Isarco H E 7s '52 | 91⅜ | 91⅜ | 91⅜ |
| 5 | Isotta F 7s '42 nw | 86 | 86 | 86 |
| 6 | Ital Superpow 6s | 83 | 82⅝ | 83 |
| 1 | Jugo S M B 7s '57 | 83¼ | 83¼ | 83¼ |
| 25 | Lombard E 7s '52 | 101 | 101 | 101 |
| 1 | Med Col 8s '48 | 105 | 105 | 105 |
| 1 | Mendoza P 7½s '51 | 99⅝ | 99⅝ | 99⅝ |
| 1 | Montevideo 8s '59 | 96⅝ | 96⅝ | 96⅝ |
| 13 | Pros F S 6½s '58 | 94¾ | 94¾ | 94¾ |
| 18 | Do 6s '52 | 90¼ | 90¼ | 90¼ |
| 5 | Rio Grande 7s '67 | 97 | 96⅞ | 96⅞ |
| 10 | Do 8s | 94¼ | 94¼ | 94¼ |
| 9 | Rio 6½s ctf NC '19 | 13 | 13 | 13 |
| 1 | Saar Basin C 7s '35 | 100¼ | 100¼ | 100¼ |
| 1 | Sant Fe Arg 7s '45 | 97 | 97 | 97 |
| 3 | Serb C & S 7s '62 | 86 | 86 | 86 |
| 5 | Stinnes 7s A '36 | 94¾ | 94¾ | 94¾ |
| 2 | Swiss Con 5½s '29 | 103⅞ | 103⅞ | 103⅞ |
| 1 | Wphalia E P 6s | 88¼ | 88¼ | 88¼ |

## NEW YORK BOND MARKET

NEW YORK, July 27.—(AJ.)—Transactions in the most active bonds on the New York Stock Exchange today were as follows, 000 omitted in sales column (United States bonds in dollars and thirty-seconds or dollars):

U. S. GOVERNMENT BONDS.

| Sales. | | High. | Low. | Last. |
|---|---|---|---|---|
| 72 | Liberty 3½s 32-47 | 99.28 | 99.28 | 99.28 |
| 5 | Do reg | 100 | 100 | 100 |
| 3 | Do 1st 4¼s | 100.24 | 100.20 | 100.20 |
| 9 | Do 3d 4¼s | 100 | 100 | 100 |
| 53 | Do 4th 4¼s | 100.1 | 100.25 | 100.30 |
| 2 | Do reg | 100.24 | 100.22 | 100.24 |
| 6 | Treas 4¼s '47-52 | 111.2 | 111.2 | 111.2 |
| 6 | Do 4s '44-54 | 106.2 | 106.2 | 106.2 |
| 4 | Do 3¾s '43-47 | 99.26 | 99.26 | 99.26 |
| 10 | Do 3¾s '40-43 | 98.24 | 98.24 | 98.24 |

CORPORATION BONDS.

| Sales. | | High. | Low. | Last. |
|---|---|---|---|---|
| 1 | Am Agr Chm 7½s | 106 | 106 | 106 |
| 2 | Am Smelting 6s | 108 | 107⅝ | 108 |
| 15 | Do 5s | 101½ | 101 | 101 |
| 9 | Am T & T 5½s | 107 | 106⅜ | 107 |
| 1 | Do col 5s '46 | 103⅞ | 103⅞ | 103⅞ |
| 14 | Do sf 5s '60 | 104¼ | 103⅝ | 103⅝ |
| 3 | Do col 4s | 99 | 98⅝ | 99 |
| 2 | Am Writ Pap 6s'47 | 86½ | 86½ | 86½ |
| 27 | Anac Cop 7s '38 | 121 | 120 | 121 |
| 20 | Do 6s '53 | 105⅛ | 105 | 105 |
| 27 | Andes C P 7s '43 | 127 | 127 | 127¾ |
| 1 | Ang Chil Nit 7s | 103¼ | 103¼ | 103¼ |
| 13 | Arm&Co Del 5½s | 91¾ | 91¼ | 91½ |
| 2 | Do r'est 4½s | 91½ | 91¼ | 91½ |
| 1 | Asso Oil rct 6s | 102½ | 102½ | 102½ |
| 13 | A T & S F gen 4s | 93¼ | 93¼ | 93¼ |
| 2 | ACL-L&N col tr 4s | 91 | 91 | 91 |
| 1 | Atl Refg deb 5s | 100¾ | 100¾ | 100¾ |
| 8 | Balto & O rfg 5s | 101 | 100¾ | 100¾ |
| 1 | Do 5s D 2000 | 100⅞ | 100⅞ | 100⅞ |
| 12 | Do cvt 4½s | 98¼ | 98 | 98 |
| 2 | Do gold 4s | 91¼ | 91¼ | 91¼ |
| 42 | Barnsdall 6s war | 100¾ | 99¾ | 100¼ |
| 1 | Do 6s ex-war | 91¼ | 91 | 91¼ |
| 1 | B Tp Pa 1st-rf 5s B | 104¼ | 104¼ | 104¼ |
| 1 | Do 5s C | 104¼ | 104¼ | 104¼ |
| 1 | Beth Stl con 6s A | 104 | 104 | 104 |
| 21 | Do con 5½s | 102¼ | 102 | 102 |
| 1 | Do rfg 5s | 101¼ | 101¼ | 101¼ |
| 18 | Botany M 6½s | 99¾ | 99 | 99 |
| 1 | Bklyn C RR 1st 5s | 91 | 91 | 91¼ |
| 3 | Bklyn Ed gen 6s B | 103⅜ | 103⅜ | 103⅜ |
| 8 | Do gen 5s A | 104 | 103⅜ | 103⅜ |
| 20 | Bklyn M T 6s | 98⅝ | 98⅝ | 98⅝ |
| 13 | B U Gas 5½s | 99¼ | 99¼ | 99¼ |
| 10 | Bush Term B 5s | 101⅛ | 101⅛ | 101⅛ |
| 1 | Cal Pet 5½s '38 | 101¼ | 101¼ | 101¼ |
| 1 | Camaguey Sug 7s | 100⅝ | 100⅝ | 100⅝ |
| 1 | Can N Ry 4½s | 99 | 99 | 99¼ |
| 3 | Do 4½s | 98⅜ | 98⅜ | 98⅜ |
| 29 | Do 4½s '57 | 98⅜ | 98⅜ | 98⅜ |
| 1 | Can Nor sf 7s | 112 | 112 | 112 |
| 14 | Can Pac deb 4s | 86⅛ | 86⅛ | 86⅜ |
| 1 | Can South 5s | 107½ | 107½ | 107½ |
| 1 | Caro C & Ohio 6s | 108⅞ | 108⅞ | 108⅞ |
| 5 | Cent Fdy sf 6s | 97½ | 97½ | 97½ |
| 5 | Central Pac 5s | 101¼ | 101 | 101¼ |
| 5 | Certainteed 5½s | 92 | 90¾ | 92 |
| 12 | Champ Fibre 5½s'47 | 97 | 97 | 97 |
| 13 | C & O gen 4½s | 99 | 98⅝ | 99 |
| 2 | C B & Q rfg 5s A | 104¼ | 104¼ | 104¼ |
| 1 | Do gen 4s | 92½ | 92½ | 92½ |
| 7 | Chi & E Ill 5s '51 | 87 | 87 | 87 |
| 7 | Chi Grt West 4s | 68⅝ | 68⅝ | 68⅝ |
| 18 | CMSP&P 5s '75 | 93⅜ | 93⅜ | 93⅜ |
| 851 | Do adj 5s 2000 | 74¼ | 74 | 74 |
| 2 | C&NW 5½s '37 stp | 97 | 97 | 97 |
| 5 | Chicago Ry 5s | 85 | 85 | 85 |
| 13 | C R I & P 4½s '52 | 92⅜ | 92¼ | 92⅜ |
| 14 | Do gen 4s | 89⅜ | 89 | 89⅜ |
| 12 | Do rfg 4s | 94¾ | 94¾ | 94¾ |
| 2 | C & W I 5½s '52 | 104¾ | 104¾ | 104¾ |
| 78 | C M & SP gen 4½s | 95¼ | 94¾ | 94¾ |
| 3 | Ch & West Ind 4s | 7 | 7 | 7 |
| 21 | Chile Cop 5s '47 | 94¾ | 94¼ | 94¾ |
| 12 | CCC&StL rfg 6s A | 101 | 100¾ | 101 |
| 8 | Do rfg 6s B '70 | 101¼ | 101¼ | 101¼ |
| 1 | Cleve Un Term 5s | 103 | 103 | 103 |
| 17 | Columia G&E 5s '52 | 99½ | 99¾ | 99⅝ |
| 12 | Columbus Gas 5s | 95 | 95 | 95 |
| 10 | Com Tab Recdg 6s | 105¼ | 105 | 105 |
| 15 | Con N Y Ry rfg 5s | 104⅝ | 104⅝ | 104⅝ |
| 4 | Contain Corp 6s '46 | 101¼ | 101 | 101 |
| 15 | Crown C & S 6s '47 | 99⅜ | 99¼ | 99¼ |
| 6 | Cuba Cane S db 8s | 85½ | 85½ | 85½ |
| 1 | Cuba Nor Rys 5½s | 85⅝ | 85⅝ | 85⅝ |
| 1 | Cub Dom 8s '40 | 100 | 100 | 100 |
| 1 | Cumberld T & T 5s | 102¼ | 102¼ | 102¼ |
| 3 | Del & Hud 7s | 103 | 103 | 103 |
| 1 | D G & E 1st rfg 5s | 101¼ | 101¼ | 101¼ |
| 9 | D & R G con 4s | 89¼ | 88½ | 89 |
| 1 | Do rfg 5s '53 | 89 | 89 | 89 |
| 1 | Det Edis 1st rf 6sB | 107¼ | 107¼ | 107¼ |
| 4 | Det Unit Rys 4½s | 96¾ | 96¾ | 96¾ |
| 4 | Duluth & I R 5s | 100¼ | 100¼ | 100¼ |
| 77 | Duquesne L 5s '67 | 104¾ | 104¾ | 104¾ |
| 2 | Erie 1st con ext 7s | 103¾ | 103¾ | 103¾ |
| 5 | Do rf imp 5s '67 | 94¾ | 94 | 94¾ |
| 5 | Do 1st cn p in 4s | 83½ | 83½ | 83½ |
| 2 | Do ext 4s A | 81 | 81 | 81 |
| 1 | Do ev ext 4s A | 81 | 81 | 81 |
| 1 | Erie & Jer 1st sfds | 111 | 111 | 111 |
| 1 | Fed Lt 6s B '54 | 99¾ | 99¾ | 99¾ |
| 2 | Ft S L&T 5s | 102 | 102 | 102 |
| 10 | Fran Tacoma 7½s | 106⅛ | 106⅛ | 106⅛ |
| 1 | Gen Elec 3½s | 94¼ | 94¼ | 94¼ |
| 10 | G M Accept 6s '37 | 101¾ | 101¾ | 101¾ |
| 3 | Goodrich 6½s | 107¾ | 107¾ | 107¾ |
| 3 | Gdyear T&R 5s '57 | 90½ | 90 | 90 |
| 1 | Gt N Ry C&T 7s | 113 | 112⅝ | 113 |
| 7 | Gt N Ry 7s A | 113 | 112⅝ | 113 |
| 4 | Do 5½s B | 106⅝ | 106¼ | 106⅝ |
| 15 | Do gen 5s | 104 | 104 | 104 |
| 1 | Do gn 4½s '76 D | 97¼ | 97¼ | 97¼ |
| 5 | Do rfg 4½s | 95⅝ | 95⅝ | 95⅝ |
| 17 | G B & W deb B ct | 28⅝ | 28⅜ | 28⅜ |
| 1 | Gulf F St 5½s '42 | 97¾ | 97¾ | 97¾ |
| 4 | Hoe R 6½s | 103½ | 103½ | 103½ |
| 3 | Hudson Coal 5s'62 | 86¼ | 86¼ | 86¼ |
| 6 | Hud & Man rf 5s A | 98¼ | 98¼ | 98¼ |
| 11 | Hum Oil & Ref 5½s | 101¾ | 101¼ | 101¾ |
| 28 | Illinois Cent 4¾s | 99⅛ | 99 | 99 |
| 1 | Do 4s '52 | 88¼ | 88¼ | 88¼ |
| | IC&CSL&NO rf 6s | 104¾ | 104¾ | 104¾ |
| 13 | Ind Limeston 6s '41 | 94 | 90 | 94 |
| 1 | Inspn Con 6½s | 101¾ | 101¾ | 101¾ |
| 3 | Interb R T 6s | 79¼ | 75¼ | 79¼ |
| 2 | Do 5s | 79¾ | 79¾ | 79¾ |
| 10 | Do rfg 5s sta | 80 | 79¾ | 80 |
| 1 | Int Gt Nor 1st 6s | 104⅜ | 104⅜ | 104⅜ |
| 2 | Int Match 5s '47 | 97½ | 97½ | 97½ |
| 5 | Int M Mar sf 6s | 103 | 103 | 103 |
| 2 | Int Paper rfg 6s A | 102¼ | 102 | 102 |
| 23 | Int Ry C A 6½s'47 | 96½ | 96½ | 96½ |
| 2 | Do 6s | 95⅝ | 95⅝ | 95⅝ |
| 4 | Do 5s | 88 | 88 | 88 |
| 5 | Int T & T 4½s '52 | 93¼ | 93¼ | 93⅜ |
| 9 | Iowa Cent rfg 4s | 12¼ | 12¼ | 12¼ |
| 2 | K C Ft S

## Situations Wtd., Male 10

CHAUFFEUR wants work, married man, 15 years' driving experience, sober, city references. Write P 20, Sun-Telegraph.

CHAUFFEUR—colored; private family; truck driver or garage man; best references. Hiland 1839-R.

CHAUFFEUR—Colored, experienced do all repairing, willing leave city; handy about house. Hiland 8616.

COLORED chauffeur, experienced, wants position; best references; do all repairs; handy about house. Franklin 4086-M evenings.

EXPERIENCED hand presser—Young colored man, married, desires steady work, women's clothes. Mayflower 5718 after 6:30.

HOTEL manager, man and wife, capable, experienced; best references. Write Manager, 605 Braden ave., Butler, Pa.

MAN WANTS JOB—General housework if any kind. Franklin 7872-J.

SIGN PAINTER—Signs of all kinds wanted to paint; gold leaf and script signs a specialty. Hummel Sign Service. Call Hemlock 1182-W.

WANTED—Work by capable and efficient man, taking care of an apartment or work about private residence. Federal 3083-J.

WANTED hauling by man with own truck or will drive truck; city or suburban; can repair. Franklin 6603-J.

WORK wanted as mine foreman or assistant, 37 years old; 20 years mining experience; 15 years as official. Start immediately. Write N 20, Sun-Telegraph.

YOUNG colored man wants outside work for Saturday and Sunday. Prefers job driving. Call Hiland 1093-J, evenings 6:30 to 8:30.

YOUNG man experienced, wants work, chauffeur, truck or motorcycle driving Schenley 2271.

MENTION THE SUN-TELEGRAPH WHEN ANSWERING ADVERTISEMENTS.

## Situations Wtd., Female 11

CLEANING wall paper, woodwork, by experienced woman; references. Fair 3733.

COLORED woman wishes 2 or 3 days cleaning or laundry work; call after 5 p. m. Cedar 7092-R.

COLORED woman wants work; first class cook. Call Grant 0456-J.

DAY work wanted by experienced colored girl. Call Grant 2595-J.

DRESSMAKING, alterations and remodeling; also slip covers made; references. Mayflower 5718.

EXPERIENCED colored girl desires laundry work, Wednesdays, Thursdays, Fridays; references. Franklin 8807-J.

EXPERIENCED colored girl wants day or weeks work, good references. Grant 0946-R.

EXPERIENCED colored lady desires general housework. Call Grant 3560-J.

GIRL wants general housework by week; go home nights; references. Grant 1197.

LAUNDRESS—First-class, wants work, also chambermaid or janitress. Margaret, Grant 2274.

LAUNDRY work done at home by reliable colored lady; references. Hiland 3382-R.

MEN'S washing and office cleaning; have references. Fisk 3205-W.

NEAT, light-complexioned colored girl wishes housework in small family of adults; references. Schenley 3934.

NEAT young colored woman wishes work any kind; honest and reliable. Hiland 4677-J.

NURSES desires position caring for invalids; male or female; also mental cases; will travel. Hazel 7020.

POSITION of any kind desired by neat reliable girl. Grant 2211-R.

REFINED young colored woman wishes laundry or general housework. Fairfax 2281.

REFINED young colored woman wishes half day's work; no washing. MA 5718.

RELIABLE colored woman wishes work 5 days week; good references. Franklin 5697-J.

ROYAL EMPLOYMENT, 1924 Center ave., will supply you with help; housework-ers, waitresses, etc. Atlantic 8342.

SEWING by day; light housework; bachelor apartment, or day work; references. Montrose 7901.

UNDERGRADUATE nurse available this week; all cases. Postoffice Box 411, North Side.

WANTED day work or part time work; references. Mayflower 6956.

WELL trained, intelligent colored chauffeur, desires position private family; best city reference. Hiland 6280-J.

WHITE lady wants day work or practical nursing; references, Franklin 9433-J.

YOUNG colored lady wishes washing, ironing, cleaning, day or week's work; references. Lafayette 3567.

## Sale, Business Opportun., 12

A TRUCK mine, directly on a paved road, with 65 acres of a high quality coal and doing a splendid business; a cheap royalty price $4,000; for sale by owner who has to go West. 513 N. Broad st., Grove City, Pa.

BEVERAGE bottling business, 20 years on South Side, will be sold reasonable. Phone after 6 p. m., Perrysville 252-W.

COMPANIES organized, get facts you should know about advantages of Delaware and Penna. charters. Experienced service for organizations at reasonable cost. Wilber A. McCoy, 331 Fourth ave. Court 1324.

CONFECTIONERY—New soda fountain, all newly equipped, for sale cheap. Call Cedar 9666.

CONFECTIONERY, fruit, grocery, doing good busi.; reasonable. Federal 9142.

801 FEDERAL ST.—Beauty parlor; modern; reasonable. Fairfax 8677.

### Garage Business.

Doing $1,500 net monthly; storing more than 100 cars, together with an excellent general business; price $15,000; long lease can be had. Write G 240, Sun-Telegraph.

RESTAURANT for sale or rent; doing nice business. Lafayette 2201.

ROOMING HOUSE—For sale, 70 Chatham st., downtown location; $5500.

SMALL garage, well situated in small town, selling well known and good selling car. Will sell as a whole, or will sell business alone and rent property to buyer. C 239, Sun-Telegraph.

SPAGHETTI house, new, 12 rooms, baths, 5 private dining rms., 2nd floor, fixtures cheap; will rent $70. Bridgeville 173.

TAILOR SHOP—For sale, reasonable price; good business; leaving city. Cedar 4856.

### UP-TO-DATE STORE

On the corner, East End 4828 Penn ave.; reasonable rent for fine business. Call for information. Fisk 1972.

## Wanted, Business 14

### "Ask Westling"

To Help You Enjoy Your Vacation.

Rent or Buy a Tent,

THEY KEEP THE RAIN AWAY.

ALSO MFRS. OF "WESTLING TAILOR MADE AWNINGS."

Call Franklin 1800 or write for prices and Catalogue.

LEONARD L. WESTLING CO., Mfrs. Est. 1905. 547-549 Brushton Ave.

HOUSES PAINTED TO STAY PAINTED

Terms to suit; old reliable firm. Leh. 7377.

ARE YOU THINKING OF SHINGLING Your home or roof? Prices and terms. F. WM. KERSTING, AT. 0994; CA. 2633.

### WINDOW SHADES

Cleaned like new, Acme process. Fa. 7730

PAPERHANGING, expert workmanship, $6 room with paper, up. Schenley 0857.

HOUSE painting, interior and exterior; prices very low. Montrose 6957.

PAPERHANGING—RATES VERY REASONABLE. FAIRFAX 4356.

## Dressmaking 15

DRESSMAKING—Done by French dressmaker. 119 Ivy st. Franklin 2487-J.

## School & Instructions 16

SUMMER SCHOOL.

### CURRY COLLEGE,

Penn and Stanwix st. Atlantic 3060. New classes every Monday.

## Transfer & Storage 19

### SPECIAL RATES

On van loads to Detroit, N. Y., Chicago. Van loads from Detroit, Phila. way points.

KEYSTONE TRANSIT CO., 916 Braddock Ave. Braddock 1837.

BARGAIN RETURN LOADS THIS WEEK.
3 rooms from Baltimore..... $ 90
5 rooms from Cleveland..... $ 60
3 rooms from New York..... $125
3 rooms to Chicago..... $125

GRAY, Original Long Distance Mover, 2009 Murray ave. Hazel 6819.

PGH. MOVING VAN CO.

Wanted for this week, loads to N. Y., Phila., Chicago, Detroit. 2512 West Liberty ave. Lehigh 7960. Prices on returns.

MANY trips not complete. We quote return load prices only.

H. V. CRAY, BELLEVUE, LINDEN 1850. NIGHT PHONE 6217.

J. F. JACKSON, PA 1562—LOAD FROM CHI., N. Y., WAY POINTS NEXT WK.

LOADS—Part loads to Cleve., Chi., N. Y., way points. Wm. Fiejchman, Fed 1674.

## Personals 18

### REMOVAL NOTICE

Dr. F. C. Gehrs, Skin Specialist and Electro Therapeutist, announces his return to the Nixon Theater Bldg. from 404 Aronson Bldg. Inquiries cordially solicited pertaining to Skin and Chronic Disorders. Growths and Disfigurements of every nature. (No obligation). His famous Ointment G for Pimples, Eczema, Psoriasis, Oily Skin, etc., is still only $2.00 and positively guaranteed. Call or send for it, stating particulars. Booklet of results complimentary. Hours 10 to 5 Daily, Mon. & Thurs. Eves Until 9.

F. C. GEHRS, M. E., 402 NIXON THEA. BLDG.

Licensed, Est. 1900. Phone Atlantic 1104.

### SPECIALIST

FREE EXAMINATIONS.

Why be embarrassed by warts, moles, cancers, all sort of growths, stubborn sores, and disfigurements.

Let us diagnose your case free of charge. Come up now.

Work guaranteed—hundreds of testimonials—Hours 9 a. m. to 5 p. m.

DR. HAROLD PERKINS, 616 Blackstone Bldg., 345 Fifth Ave.

### SUPERFLUOUS HAIR

Permanently removed without electric needle or depilatory; daily 10 to 5. La France Method, 303 Nixon Bldg. At 3231.

MONTHLY roses; several varieties in pots, 50c each; Bergdoll Nursery, Pittsburgh and Butler Highway; R. D., Allison Park, Pa.

AM GOING to Europe—Will care for anything you want taken over or brought back. Write me, Y 157, Sun-Telegraph.

AMERICAN watches cleaned, repaired, $2.50; Swiss, $3; guaranteed. Jobs. 702 Keenan Bldg.

BATHS, massages, electrical treatments; grl. dept., men or women. Federal 0894.

BATH, Massage and electrical treatments 227 Brownsville road. Lafayette 3153.

SICK and suffering; if you want healed call Mrs. Zahniser, Lehigh 3441.

SEE Virginia Grafton for scalp treatment. 116 East North ave., North Side.

WHY rent a sewing machine when $3.98 buys one. 119 Federal st.

MARCELLING and finger waving, special 50c. Franklin 3045-J.

MENTION THE SUN-TELEGRAPH WHEN ANSWERING ADVERTISEMENTS.

## Dentistry 18-A

### DR. SIMERAL

109 Diamond st., opp. Wabash Sta. Specialist. Ext. with sweet air or noval. Lowest prices. Plates, $10 up. Crowns, $5 up. All. 8838.

MENTION THE SUN-TELEGRAPH WHEN ANSWERING ADVERTISEMENTS.

## Liquor, Drug Treatment 18-B

### Shadyside Sanitarium

Formerly Keeley Institute.

Treating Ladies and Men for 50 Years. Literature upon request.

Dr. H. F. Shepler, Prop., 265 Shady Ave. Hiland 9382.

MENTION THE SUN-TELEGRAPH WHEN ANSWERING ADVERTISEMENTS.

## Landscape Gardeners 22

NEW LAWNS, old lawns renovated; soil; trees and vines sprayed; POTTED MONTHLY ROSES. Frank C. Honess, 520 Bayne ave., Bellevue. Linden 0743.

EXCAVATING, landscaping, cement work. John Fink. Linden 5554-J.

## FOR RENT Furnished Rooms 30

A NICELY furn. room, in apt.; all conveniences; gentleman. Montrose 1346.

BAYARD ST., 4716—Beautiful bel-sitting room; breakfast and dinner. May. 3468.

BEECH AV., 907, N. S.—Lge. frnt. rm., un. bds.; 10 m. cy.; $10 wk. Ced. 4717-J.

BRUSHTON AVE., 910—Front room; near carline. Franklin 9433-J.

CHARLES ST., 1904, N. S.—Nr. Columbus; large room, 15 min. city. $5 week.

CITY HOTEL, 422 Diamond st.—Large airy rooms, 3 in beds; running water; rent reasonable.

CLAYBOURNE ST., 5515—Nice large 2d fl. rm.; 3 mins. Rosslyn; free phone. Hi.4045-J.

E. E.—125 S. Lang—Country in city, porches, shade trees, furn. rm. Hi. 5023.

ELLSWORTH, 5220 — Room with bath apartment, single rooms; garage. Mayflower 3124.

OAKLAND, Coltart ave.—Furnished single room, private home, gentile; all conveniences; reference. Mayflower 2378.

RESACA PL., 1217, N. S.—Front room, first floor; near park. Fairfax 8055.

SOUTH SIDE, 95 15th st., furnished room. Hemlock 1338.

S. MILLVALE, 243—Large well-fur. room; suit. for bus. man or woman. Hi. 3564-J.

SQUIRREL HILL—Nicely furnished room, new home, private family. Hazel 8912-J.

S. HIGHLAND AVE., 224—Large front 3rd floor room. Montrose 0941.

WILK., 451 Ella st.—2 furn. or unfurn. rooms, rent reas., handy to E. Pgh. and town cars, also Penna. Sta. Fr. 8292-J.

## Unfurnished Rooms 31

FILBERT ST., 732—3 ROOMS, TOILET, $20. MAYFLOWER 5123.

PERRYSVILLE AVE. Dist.—5 rms., 2nd flr., bath, porch, laundry, cellar, garden; no objection to child. Fairfax 0652.

WILKINS AVE.—Three-room apartment, with separate bath in private home, $45 month, includes steam heat, electric and gas. Schenley 1560.

## Housekeeping Rooms 32

APARTMENT—4 rms., 1st floor, pvt bath, completely furn.; piano, gas, elec.; $90. Call after 11 a. m. Montrose 8642.

BAUM BLVD., 5962—2 lovely, well furn. front rooms, 2 windows. Montrose 3950.

BEECHVIEW—2 furn. bright cool rooms; good car service. Lehigh 0376.

BUTLER ST., 4102—Two con. rms.; sink, range, gas, electric, $8.50. Fisk 3313-J.

E. E. APT.—2 breezy rooms, well furn. pvt.; cars, bus, trains. Hiland 8349-R.

FACING PARK, N. S., apt., 2 or 3 rms., breezy, well fur. 310 W. North ave. Cedar 9273.

FIFTH AVE.—2 cool priv. rms., with water, hskpg., $3 and $4. Schenley 1644.

60 KENDALL AVE., BELLEVUE—Beautifully furnished bedroom and kitchen, $10.00 week. Linden 4610-J.

MILLVALE—3 rooms, new home, tile bath, 2d floor, conveniences. Millvale 1666-J.

SHERADEN—2 or 3 lovely large front rooms; $10 up; pvt. home. Fed. 1719-J.

WELCOME. Children; lowest rates; quiet. 1246 Sheffield st.; $5 up, with bath if desired. Ce. 9851.

2 ROOMS, H. & C. water, range, electric, laundry, reas. rent. 1214 Resaca Place.

## Wanted, Boarders 33

ALDER ST., 5973—Excellent meals, room 1 or 2; private home. Montrose 0816.

IDEAL summer home for 1 or 2; meals optional. West Elm. Sterling 0399-W.

INVALIDS, convalescents, nurse's care; good air, moderate rate. West View 1115-J.

SOUTH NEGLEY AVE., 331—Room and board with private family. Montrose 4750

WILKINSBURG—Large room and board in private home, Franklin 3423-R.

## Summer Boarders 33-A

PRIVATE farm on Lake Erie; bathing; good place for children; $12 per week; paved road Pittsburgh-Barcelona. Mrs. Jay Persons, Westfield, N. Y., East Lake Road (1 mile east of Barcelona).

SUMMER boarders wanted; good location along state highway midway between Romney, W. Va., and Winchester, Va.; bathing and fishing; rate $10.50 per week. Mrs. E. S. Nixon, Capon Bridge, W. Va.

## Apartments 35

### ELSINORE APARTMENTS

Craft ave. and Elsinore sq.; modern 3 and 6-room apartments.

Peoples Savings & Trust Co., Fourth and Wood.

### Melrose Ave., Swissvale.

Apt. 4 rooms, bath, electric; $30.

Frank T. Lauinger, 0440 Court. 440 Fourth Ave.

WILKINSBURG—1st floor, light airy apt., 6 rooms, sun parlor, bath, few minutes to train and trolley, heat furnished. Franklin 7509-J.

FOUR-ROOM apartment, linen room, bath; rooms very large; heat, light, gas, Frigidaire included; $78. 116 Biddle st. Franklin 1414.

WILK.—425 Ella st., 4 rm. apt., bath, sun porch, heat furn.; reduced. Hil. 0292.

CRAFTON—3 apartments of 4 rms., bath, $35; convenient location. Walnut 2200.

BROOKLINE—3d fl apt.; sink, h. and c. water, $30; adults. Lehigh 3986-M.

FINE apt. in duplex; best part of Squirrel Hill. Call Court 2039.

## Apartments, South Hills 37

TO LET apartment 4 rooms, bath, furnace; private entrance; $50 month; new building; Knox ave. at Brownsville rd. Call Bregenzer, Lehigh 2089 or 3028.

MT. OLIVER—New duplex, 5 rms., private bath, furnace, porches, garage if desired; ready Aug. 1. Lafayette 3823-J.

DORMONT DUPLEX—Modern, five rooms, coal furnace, range, $55. Owner 1608 Lehigh.

## North Side 41

N. S., 2230 CHARLES ST.—8 rms., modern house, suitable 2 families, $55. Fair. 9365

## FOR RENT Apartments, East End 36

### Terrace Court

COR. SHADY & DOUGLAS AVES

OF HILL'S FINEST APARTMENT

3-4-5-ROOM SUITES

REASONABLE RENTALS.
MODERN THROUGHOUT.
GARAGE AND MAID SERVICE OPTIONAL

Smith Bros. Realty Co.
5855 Forbes St. Hazel 2650.

SHADYSIDE DISTRICT—Cor. So. Negley and Elmer, Wm. Pitt Apt., 7 rooms, sun parlor, 3 baths with frigidaire, $145 and $165. Negley Apt., 4 and 5 rooms with bath, $80, $90 and $100; heat and janitor service included. See janitor or W. B. Wylie, Court 3973.

EAST END apartments of 5 rooms and bath, steam heat, hot water and janitor services furnished. Rental $67.50 and $73.00. Call Court 5678, Ellis & Carr.

SCHENLEY HTS.—5-rm. duplex, tile bath; 5 min. to Pittsburgh. Mayflower 5370.

## City & Suburban 39

FURNISHED country home, Maple Terrace, Evergreen Hamlet, overlooking Evergreen road; consisting of 11 rooms and 2 baths, laundry, electric gas, coal furnace and garage; will rent for balance of season at a reasonable rent.

PEOPLES SAVINGS & TRUST CO., Fourth and Wood.

E. END—8-rm. brick house, attic, yard, fruit trees, newly papered, paint, good neighborhood, $100. Franklin 2358-M.

SEVEN rm. brick house, laundry, etc. $48; modern; 6 rm. same, $45. Neotune st., West End. Walnut 3553.

OAKMONT—2 brick houses, 13 rooms, 2 baths, also 11 rooms, 2 baths, $75 each; good location. Franklin 6536 or 5478.

MT. WASHINGTON—223 Maple Terrace—6 rooms; all conv., handy. Lay. 1050-R.

SHERADEN—7-room brick house, modern bath, excellent location. Federal 2286-J.

BRUSHTON — Kelly st., 7725 — 5 rooms, bath, $40; well located. Montrose 8720.

OAKMONT—6 rooms and bath; handy station; $55 per month. Oakmont 1460.

2 NEW 5-room houses, sun room, modern, macadam road. Court 1108.

## East End 40

### COMPLETE RENT LIST

EAST END—SQUIRREL HILL HOMES.

KELLY-WOOD,

CENTER AND HIGHLAND.

### $50—HOUSE—$50.

X 5808 Kirkwood st., near Penn and Euclid, 6-room brick house, bath, gas, electricity; newly papered; clean condition; immediate possession.

SCOTT & McCUNE, Bakewell Bldg. Court 2468.

### EAST LIBERTY DIST.

Two-story brick dwelling and garage; 6 rooms, tile bath. 1568 Chislett st.

Peoples Savings & Trust Co., Fourth and Wood.

## Bellevue, West View 43

### BELLEVUE, PA.

Two-story brick dwelling. Seven rooms and bath. 151 Meade ave. Rent per month, $55.

Peoples Savings & Trust Co., Fourth and Wood.

## Furn. Apts. & Houses 45

### Penn-Shady

GENTLEMEN'S HOTEL.

226 SHADY AVE. HILAND 6277
TEMPORARILY MONTROSE 6898.

Room and bath, $45 to $68 per month. Complete service.

CIRCULAR ON APPLICATION. OPEN AUGUST 1, 1928.

### SHADYSIDE DISTRICT

$120— Apt. of 6 rooms and bath; beautifully finished; near street cars and railroad station, heat, hot water and janitor service furnished; immediate possession; will rent to May 1st. Call Hiland 7070.

### LEBANON HALL.

Modern 3-room apartments; newly furnished cozy and home-like; $90 and $95 per month. Lehigh 6666. In Mt. Lebanon, 318 Washington Rd.

NEGLEY DISTRICT.

ELEGANTLY furnished apartment, living room and bedroom combined, nice kitchen, private bath, hot and cold water, $45 monthly including light and heat. Court 4836 or Montrose 8533.

### LOUTELLUS APT. HOTEL

245 Melwood ave.; 1-2-3-room modern, efficient kitchenette apartments; finest in the city; superior service. Schenley 1200.

BEAUTIFULLY furnished apartment, living room, dining room, bedroom, breakfast nook, kitchenette, bath; light, heat included; $30 week. Lafayette 1758-J.

LIGHT, airy apartment, 4 rooms, bath, front and back porches; furnished like real home; few minutes to trains, trolley line. Hiland 7670-J.

N. HIGHLAND AVE.—Attractive furnished private apts., tile baths, hardwood floors. Hiland 9595.

S. HIGHLAND, 407—Well furnished 3-room apt., 5 min. to E. Liberty. Montrose 9822.

LINCOLN AVE., 1237, E. E.—3 or 4-room apt., everything complete. Hiland 7431.

PALO ALTO, 1240, N. S.—2-room modern furnished apartment. Fairfax 9419.

## Store Rooms 46

THREE store rooms, Braddock ave. location; immediate possession. Braddock Trust Co., Brandywine 1047.

## Offices & Desk Room 50

DESK space, with stenography service. Phone Court 0341.

## Resorts, Cottages, Etc. 52

CHAUTAUQUA LAKE front cottage for rent. Phone 5-1-F-2, James Bemus, Bemus Point, N. Y.

CONNEAUT, OHIO, on Lake Erie—Cottages $25 up. W. H. Stillwell, Conneaut, Ohio.

## FOR SALE City & Suburban Houses 60

### HOW MUCH CAN YOU PAY DOWN? $45 MONTH.

New brick, 4-room bungalow, bath, hardwood floors, cement cellar, laundry, furnace with gas, water, electric, lot 35x100; 5609 Hellbrunn ave. Twenty-eighth Ward. We also have new brick, 5 and 6 room houses for sale. Call for information.

ROYAL REALTY CO., 1015 CHARTIERS AVE. Phone Federal 2306-J. McKees Rocks, Pa.

### ONLY $350 CASH

For the small amount of $350 cash, balance monthly like rent, you can buy a new, modern 6-room brick house, hardwood floors, cemented cellar, reparate fruit and coal cellars, tile bath, shower, built-in bookcases; living room, 12x20. Exceptionally well built and underpriced for quick sale. Write X 157, Sun-Telegraph.

### HOW MUCH CAN YOU PAY DOWN? $65 a Month.

New 7-room house, bath, hardwood floors cement cellar, laundry, furnace, garage with gas, water and electric, lot 52x160; opposite Moon Township School; or rent.

CORAOPOLIS HEIGHTS

For information call.

ROYAL REALTY CO., 1015 CHARTIERS AVE. Phone Federal 2306-J. McKees Rocks, Pa.

MT. WASH.—$7,000—KATHLEEN ST. Near Shannon incline; neat frame house; 5 rooms, tile bath, hardwood floors (double); coal furnace, coal and fruit cellars; paved street; terms.

SMITH & MOTT, "REALTORS," 724 Brookline Blvd. Lehigh 1500.

NEW brick, 6 rooms, bath, $6,500; hardwood floors, built-in features, garage, paved st.; everlasting roof, gutters, near cars; sm. d. p., $60 mo. Own. Car. 2877-J

SIX-ROOM buff brick house, 1 acre ground, near William Penn Highway; price $4,300. Inquire C. R. Lutz Garage, Export, Pa.

WHOLESALE TO YOU
Lighting fixtures—at 30% of Price.
UNIVERSAL LIGHT CO.,
949 Liberty Ave. Grant 8734.

NEW frame and shingle, 6 rooms, bath; $5,200; hardwood floors, built-in features; asbestos slate roof; large level lot; handy; small d. p., $50 mo. Car. 2877-J.

BRINTON RD., 84, Edgewood Acres—Six-room brick; lot 80x110; garage; $10,500. Franklin 0855-M.

W. ETNA—7 rms., bargain for quick sale; garage; lot 35x100. Sterling 1209-R.

## FOR SALE East End Houses 61

### $16,000, SHADY AVE.

Near Phillips ave., 8 rooms and bath, hot water heat, hardwood floors, 1-car garage; in excellent condition; for appointment call.

Charles W. Flynn, 809 East End Trust Bldg.

### Point Breeze Section, 438 Dallas Ave.

New Colonial and English type houses, 7 and 8 rooms with 3 baths; hardwood floors, hot water heat, 2-car garage; open for inspection all day Sunday.

KAPP BROS. PHONE 5824 MONTROSE.

### $16,000, N. Highland Dist.

Solid brick bungalow, 5 rooms, sun room, Italian marble bath, hot water heat, hardwood floors and 2-car garage; lot 50x120; nicely planted; reasonable terms arranged.

Charles W. Flynn, 809 East End Trust Bldg.

NEGLEY DISTRICT—Exceptional value at $15,000; beautiful 10-room home and garage, on large shaded lot; hot water heat, large new instantaneous heater. M. N. CHERNOFF, REAL ESTATE, 205 CITIZENS BLDG. WOOD & DIAMOND

NEW 6 rooms and third floor; slate roof, stone mantel, double garage, tile bath, shower, hot water heat; $15,800; terms. 7129 McPherson blvd. Franklin 6252.

JANCEY ST., just off Stanton, modern 7-room house occupied by owner, will accept reasonable offer. Hiland 6292.

$7,500—9-RM. frame, bath, laundry, furnace; heart of East Liberty. Mont. 0867.

## North Side Houses 62

JAMES ST., 917—Two 6-rm. modern bricks; 1 in rear; 2 families. Fairfax 8604.

MENTION THE SUN-TELEGRAPH WHEN ANSWERING ADVERTISEMENTS.

## Dormont, Mt. Lebanon 63

### DORMONT

White brick, 6 rooms, bath, finished attic, hot air heat, between 38 and 42 car lines; large lot; well planted; not new but exceptionally well built; ideal home for some one desiring a location that is close to stores, schools, churches, street car and bus lines, but at the same time off the street; terms can be arranged to suit responsible party; priced right for quick sale. Phone for appointment, Atlantic 4114 or Lehigh 0195-J.

LEHIGH 6029.

T. F. BREEN, JR. REAL ESTATE—INSURANCE. Dormont Savings and Trust Bldg.

## Beechview, Brookline 64

$8,500—TERMS—$8,500.

New 6-room brick and shingle house, green tile bath, shower, hardwood throughout, coal and fruit cellars, laundry, hot air heat, garage, paved street; 3 minutes to business district.

STOP PAYING RENT.

J. H. DE JOHN, REALTOR, 716 Brookline Blvd. Lehigh 5400.

$8,500—BROOKLINE—$500 CASH. Brand new all-brick 6 rooms, tile bath, hardwood floors, coal furnace, paved street; reduced from $9,500; a bargain.

SMITH & MOTT, "REALTORS," 724 Brookline Blvd. Lehigh 1500.

MENTION THE SUN-TELEGRAPH WHEN ANSWERING ADVERTISEMENTS.

## Knoxville, Brentwood 66

$8,500—6-ROOM brick and shingle house, tile bath, shower, hardwood floors, coal and fruit cellars, laundry, hot air heat, garage; owner must sell and will arrange any kind of terms. Call Lafayette 3522.

MENTION THE SUN-TELEGRAPH WHEN ANSWERING ADVERTISEMENTS.

## Bellevue, West View 68

### Bellevue Investment, $32,500.

Four-family apartment of 6 rooms, tile baths, hardwood floors, front and rear porches, hot air heat; this building is 2 years old; now vacant; has 4 concrete garages; 1 block from all cars; income $3,840 per year; owner going to California; will take back first mortgage of $20,000. For inspection and further information call

Fremont Realty Co., 8 South Fremont Ave., Bellevue, Pa. Linden 6180.

### BELLEVUE HOME

$10,500.00— New brick, 6 rooms, reception hall, tile bath with shower, all hardwood floors, finished third floor, separate coal and fruit cellars, hot air heat, built-in features, asbestos slate roof, level lot, one block cars. Immediate possession.

C. J. DeBar, Realtor, 524 Lincoln Ave., Bellevue, Pa. Next to Postoffice. Linden 4270-4504.

MENTION THE SUN-TELEGRAPH WHEN ANSWERING ADVERTISEMENTS.

## Lots For Sale 71

### $590, REAL BUY, $590

In Mt. Lebanon, 65x120, near schools, churches, cars and stores; terms; $50 down, balance $15 per month. Write Y-181, The Sun-Telegraph.

### WANT A BARGAIN?

I have it, in Mt. Lebanon; cost me $1,650, will sell for $1,400; paved street; terms, yes, to suit you. Write me, X-181, The Sun-Telegraph.

FOR SALE—An excellent lot at Madison-Golf-Lake Lands ave. Inc. Erie, at a bargain price. Inquire Wm. H. Zeller, 300 E. Kline st., or phone 258-J, Girard, Ohio.

## Sale Farms—Acreage 72

56-ACRE farm, 10 mi. Pgh.; mac. Rochester rd.; good for poultry. W. V. 1301-M.

## Sale or Exchange 73

SALE or trade, $6,000 equity in good house, income $1,500; best residential district; small house or lot preferred. Linden 5253-R.

## Mortgage Loans 81

### Second mortgages

Ask your bank about us. Come in and see us.

Pennsylvania United States Bond & Mortgage Corporation

712 Frick Building

YOU will secure your second mortgage from us if you investigate the personnel of this institution.

ASK YOUR BANK.

Pennsylvania United States Bond & Mortgage Corp.

712 FRICK BLDG.

George R. Wallace, President.
F. J. Kress, Vice Pres.
Geo. R. Dorman, Vice Pres.
Joseph W. Ward, Treas.
Charles W. Carlson, Asst. Sec'y & Treas.

### Second Mortgages, $300 to $25,000

Monthly payments $300 is $13; on $500, monthly payment is $14; on $1000, monthly payment is $29; payment includes principal, interest, etc.; pay taxes, repairs or debts with loan, repayable on easy budget plan—1 to 5 year term.

Bankers Mortgage Corp'n 230 Fifth Ave. Suite 700 Atlantic 6160

### PAY OFF FIRST AND SECOND MORTGAGES

Borrow enough to pay your present mortgages and debts. Large financial institution will lend 75% of valuation on desirable properties anywhere. No limit to amount. Straight or payment. Free appraisal. Owners write Treasurer, Box 486, Pittsburgh.

MORTGAGES WANTED—MONEY READY

| | |
|---|---|
| $1,000 | $1,500 |
| $2,000 | $2,500 |
| $3,000 | $4,500 |
| $5,000 | $10,000 |

FRANK B. MILLER, 450 4th ave. Room 82

5½% MONEY (unlimited) long term; also building and loan funds. H. R. ROBERTS, 339 Fifth ave. Atlantic 2678. Evenings, Walnut 3007

FIRST and second mortgages placed quickly. Call Franklin 4065, or write 320 Laurel st., Edgewood.

### BLDG. & LOAN ASSN.

Money available for good mortgages anywhere around Pittsburgh; liberal appraisals; nothing too large; run down properties not considered. Write Secretary Box 200, East Liberty.

MORTGAGE money waiting. Write Henry Macdonald, Room 184, Monongahela House. Phone nights.

SECOND mortgage loans, 6%; personal funds; small expense; immediate answer. Lehigh 7492.

MORTGAGE money always available; any amount or any plan. Evenings, Lehigh 7683.

ANYONE having money to place on good mortgages, call Franklin 4065.

## LOANS $10 to $300

The following companies are licensed by the state banking department and bonded to the state

### A NEW LOAN SERVICE

UNDER STATE SUPERVISION.

For folks of Pittsburgh and vicinity, a service that meets every need, a repayment plan that fits in with every family purse. We render a quick, courteous service in connection with our furniture and automobile loans. We also refinance automobiles, no fees, no brokerage, no deductions; lawful interest only charge.

Call, write or phone: Atlantic 8294.

ACME LOAN SERVICE
1116 Clark Bldg.
Cor. Liberty and Seventh St.

### HERE'S THE MONEY YOU NEED

Loans from $25 to $300 on furniture and automobiles. Legal rate under state banking supervision.

Empire Finance Co.
ATLANTIC 8578.
602 Park Bldg., Cor. 8th and Smithfield

### HELPFUL LOANS

UNDER STATE SUPERVISION
$10 to $300.

LOANS TO HOUSEKEEPERS.

We make loans for any useful purpose if you are housekeeping. Low lawful rate. LOW RATES, BEST TERMS, LONG TIME. THE COST IS SMALL.

| | | |
|---|---|---|
| $ 10 | for 30 days costs | $ .35 |
| $ 40 | for 30 days costs | $ 1.40 |
| $100 | for 30 days costs | $ 3.50 |
| $200 | for 30 days costs | $ 7.00 |
| $300 | for 30 days costs | $10.50 |

Other amounts in proportion. Every dollar paid on loan reduces the cost.

LOANS MADE IN ALL NEARBY TOWNS. If not convenient to call, write or phone, information cheerfully given without obligation.

NO INDORSERS. NO FINES. NO FEES.

Telephones: COURT 3486-3487.

Guarantee Loan Co., Room 403, Arrott Bldg. N. W. COR. 4TH AND WOOD ST.

### We Can Help You FINANCIALLY

LOANS ON AUTOMOBILES AND FURNITURE

CALL ATLANTIC 9584.

OHIO FINANCE CO.
1204 FIRST NAT'L BANK BLDG.

### $10 to $300 TO HUSBAND AND WIFE

At lawful rates on short notice. We give you all the time you need to repay a loan and only charge you for the actual time you have the money.

| | |
|---|---|
| $2 PER MONTH PAYS | $ 40 LOAN |
| $4 PER MONTH PAYS | $80 LOAN |
| $5 PER MONTH PAYS | $100 LOAN |
| $10 PER MONTH PAYS | $200 LOAN |
| $15 PER MONTH PAYS | $300 LOAN |

Plus Lawful Interest.

Other Amounts in Proportion.

Every Dollar Paid On Loan Reduces the Cost.

No Endorsers
PHONE COURT 2890

Popular Finance Corporation
Room 505, Arrott Bldg., N. W. COR FOURTH & WOOD ST.

### LOANS UP TO 300 DOLLARS ON YOUR NOTE

At lawful interest, no deduction. PERSONS owning furniture, real estate, or with salaried positions accommodated. 24-hour service. Repayment arranged to suit borrower's requirements. A quick, dignified and confidential way to obtain immediate financial assistance. Our methods cheerfully explained. If you cannot call in person, write or telephone and our representative will see you.

NO FEES

Our Business Makes Friends

INTERSTATE COLLATERAL LOAN CO.
604 ARROTT BLDG.
COR. FOURTH & WOOD ST.
TELEPHONE COURT 3256.

MENTION THE SUN-TELEGRAPH WHEN ANSWERING ADVERTISEMENTS.

## Loans on Jewelry 83

### We can help with Vacation Funds

6% Yearly Interest on DIAMONDS LISTED STOCKS JEWELRY LISTED BONDS WATCHES FURS, SILVER

1½% per month to 2½% storage. Yearly loans with renewals or monthly repayments. Furs—special rates. Modern Bank-like methods. Lady's especially, appreciate our courteous service.

JOS. DeROY & SONS
Diamond Loan Association
(10 Loan Companies Combined)
311 Smithfield St. Entire Building
Opposite Postoffice Use Elevators
Original Location ¼ Century

LOANS AS LOW AS 11%

ON DIAMONDS

WATCHES, JEWELRY, STOCKS AND BONDS. We also loan at low rates on SILVERWARE, CAMERAS, GUNS, FURS, TOOLS, TRANSIT, MUSICAL INSTRUMENTS. Old Gold, Silver and Platinum Bought.

GALLINGER'S, 929 LIBERTY AVE. Phone Atlantic 5207. Established 1854.

MONEY LOANED

On shotguns, cameras, machinist tools and all articles of value.

Gelder Bros., 106 Smithfield st.

LOANS ON DIAMONDS

Watches, jewelry and all articles of value. Opposite McCann's.

Wolks, 410 Market st.

MENTION THE SUN-TELEGRAPH WHEN ANSWERING ADVERTISEMENTS.

## Loans on Automobiles 84

### Need Money ON YOUR AUTOMOBILE?

WE FINANCE INDIVIDUAL OWNERS WITH CLEAR TITLES. SMALL UNPAID BALANCES FINANCED. NO INTERFERENCE WITH USE OF CAR.

Pgh. Finance Corp., 501 American Bank Bldg., Grant St. at Sixth Ave. Opp. Wm. Penn Hotel. At. 6028

OUR LAWFUL RATES WILL SAVE YOU

MONEY ON YOUR AUTOMOBILE

No interference with use of car. No Brokerage—No Fees. Call, write or phone Atlantic 9584.

OHIO FINANCE CO.
1204 FIRST NAT'L BK. BLDG.

MENTION THE SUN-TELEGRAPH WHEN ANSWERING ADVERTISEMENTS.

## Loans on Automobiles 84

### AUTOMOBILE LOANS

To reduce the payments on your car. To buy new tires or get ready for that vacation trip. There are many things that require ready cash at this time of year. Our service is confidential, quick and business-like. Our interest rates legal and under state supervision. Payments to suit your convenience. Call, write or phone

Empire Finance Co., 602 Park Bldg.

Atlantic 8578. Fifth and Smithfield St.

MENTION THE SUN-TELEGRAPH WHEN ANSWERING ADVERTISEMENTS.

##

## Legal Notices 107

# PROPOSAL FOR BIDS

THE BOROUGH OF WILKINSBURG, ALLEGHENY COUNTY, PENNSYLVANIA, will receive sealed bids for the sale of

**$370,000, Tax Free, Coupon Bonds,**

to be dated September 1, 1928, of the denomination of $1,000 each, with interest at the rate of 4½ per cent, maturities as follows:

Bonds numbered from 1 to 5, both inclusive, September 1, 1934.
Bonds numbered from 6 to 10, both inclusive, September 1, 1935.
Bonds numbered from 11 to 15, both inclusive, September 1, 1936.
Bonds numbered from 16 to 20, both inclusive, September 1, 1937.
Bonds numbered from 21 to 25, both inclusive, September 1, 1938.
Bonds numbered from 26 to 35, both inclusive, September 1, 1939.
Bonds numbered from 36 to 45, both inclusive, September 1, 1940.
Bonds numbered from 46 to 55, both inclusive, September 1, 1941.
Bonds numbered from 56 to 65, both inclusive, September 1, 1942.
Bonds numbered from 66 to 75, both inclusive, September 1, 1943.
Bonds numbered from 76 to 92, both inclusive, September 1, 1944.
Bonds numbered from 93 to 109, both inclusive, September 1, 1945.
Bonds numbered from 110 to 126, both inclusive, September 1, 1946.
Bonds numbered from 127 to 143, both inclusive, September 1, 1947.
Bonds numbered from 144 to 160, both inclusive, September 1, 1948.
Bonds numbered from 161 to 180, both inclusive, September 1, 1949.
Bonds numbered from 181 to 200, both inclusive, September 1, 1950.
Bonds numbered from 201 to 220, both inclusive, September 1, 1951.
Bonds numbered from 221 to 240, both inclusive, September 1, 1952.
Bonds numbered from 241 to 266, both inclusive, September 1, 1953.
Bonds numbered from 267 to 292, both inclusive, September 1, 1954.
Bonds numbered from 293 to 318, both inclusive, September 1, 1955.
Bonds numbered from 319 to 344, both inclusive, September 1, 1956.
Bonds numbered from 345 to 370, both inclusive, September 1, 1957.

Sealed bids will likewise be received for the same bonds at the same maturities, but bearing interest at 4 per cent.

If all bids are rejected, the said bonds will be sold to the highest responsible bidder complying with the terms of sale, the bid for such bonds at less than par and accrued interest from the date of the bonds to the date of delivery, will be accepted. The Borough reserves the right to reject any or all bids at either rate of interest.

All bids must be accompanied by a certified check in the sum of $7,500 and must be in the hands of the Borough Secretary not later than

**6:30 O'Clock P. M., Eastern Standard Time, on Monday, August 13, 1928,**

at which time bids will be opened in the Borough Council Chamber, 608 Ross Avenue, Wilkinsburg, Pennsylvania.

The successful bidder will be furnished with the opinion of Messrs. Burgwin, Scully and Burgwin of Pittsburgh, that the bonds are binding and legal obligations of the Borough of Wilkinsburg.

Mails bids to

WILLIAM N. BAKER,
Borough Secretary,
608 Ross Avenue,
Wilkinsburg, Pa.

R. G. BOSTWICK,
Borough Solicitor,
387 Union Trust Bldg.,
Pittsburgh, Pa.

---

STATE OF PENNSYLVANIA,
ALLEGHENY COUNTY

In the Orphans' Court in and for said County, in the matter of the estate of Joshua E. Bailey, deceased, No. 375, April term, 1928. In re petition of Lottie Bailey, widow of Joshua E. Bailey, deceased, notice is hereby given to Alonzo W. Bailey, Meta A. Davies, Victor A. Bailey and William H. Bailey, heirs of said Joshua E. Bailey, deceased, to show cause why the following described real estate to wit: Borough of Swissvale, County of Allegheny and State of Pennsylvania and is part of lot eight (8) in the Swissvale Place plan as recorded in the recorder's office of said county in Plan Book 9, page 150, et. bound and described as follows, to inning at the northwesterly corner a street and Millican avenue, rth 65° 52' west 30 feet along can avenue to a point; thence at ees thereto northwardly 100.97 point; thence eastwardly 30 feet to a t on Juniata street, thence southwardly along said street 100.60 feet to the place of beginning. Should not be set apart for the use of Lottie Bailey, widow, in the amount of the appraisement over and above the liens against said real in excess of $500 or why the real estate above described should not be sold upon the refusal by said widow to take said property at the appraised valuation, and the court has fixed August 2, 1928, at 9 o'clock a. m., Eastern Standard time for hearing thereof.

JOSEPH N. MACKRELL,
Clerk of the Orphans' Court.
WAYLAND F. DUNCAN,
Attorney-at-Law,
259 Frick Annex Bldg., Pittsburgh, Pa.

---

REED, SMITH, SHAW & M'CLAY,
Attorneys,
747 Union Trust Building,
Pittsburgh, Pennsylvania.

In the Court of Common Pleas of Allegheny County, Pennsylvania, in the matter of the petition of J. B. Reed Company, a corporation, for a decree of dissolution, No. 386, October term, 1928.

Notice is hereby given that on the 11th day of July, 1928, the J. B. Reed Company filed in the Court of Common Pleas of Allegheny County at the above number and term, its petition praying for a decree of dissolution, and that a hearing upon said petition for dissolution has been fixed by the court for 8:30 o'clock a. m., Eastern Standard time, on August 8th, 1928, when and where all persons interested may attend and show cause, if any they have, why the prayer of the petition should not be granted.

REED, SMITH, SHAW & M'CLAY,
Attorneys for Petitioner

---

KINNEAR, M'CLOSKEY & BEST &
GEORGE E. MATTHEWS,
Attorneys-at-Law,
1544 Oliver Building.

Notice is hereby given that letters testamentary on the estate of Frederick J. Penfold, deceased, late of Overbrook, Allegheny County, have been granted to the undersigned, to whom all persons indebted to said estate are to make immediate payment, those having claims or demands against same will make them known without delay.

ANNIE PENFOLD KELLER AND
CLARENCE KELLER,
Executors.
820 Freeland St., Pittsburgh, Pa.

---

HENRY H. HANNA, Attorney-at-Law,
811 Jones Law Building.

Notice is hereby given that letters of administration on the estate of Anna Schwasta, deceased, late of Pittsburgh, Allegheny County, have been granted to the undersigned, to whom all persons indebted to said estate are to make immediate payment, those having claims or demands against same will make them known without delay.

LEO SCHWASTA,
Administrator.
101 South 21st St., Pittsburgh, Pa.

---

CHARLES W. JONES, Attorney-at-Law,
421 Union Trust Building.

Notice is hereby given that letters of administration on the estate of Thomas M. Jones, deceased, late of West Elizabeth, Allegheny County, have been granted to the undersigned, to whom all persons indebted to said estate are to make immediate payment, those having claims or demands against same will make them known without delay.

JOHN A. JONES,
Administrator.
325 Fourth St., West Elizabeth, Pa.

---

HOWARD Q. TURNER, Attorney-at-Law
316 Frick Building.

Notice is hereby given that letters of administration c. t. a. on the estate of Nancy Jane Quail, deceased, late of Ross Township, Allegheny County, have been granted to the undersigned, to whom all persons indebted to said estate are to make immediate payment, those having claims or demands against same will make them known without delay.

GEORGE E. SWAN,
Administrator, c. t. a.
R. D. No. 7, Box 2, Bellevue, Pa.

---

WM. B. M'FALL, JR., Attorney-at-Law,
450 Fourth ave., Pittsburgh, Pa.

Notice is hereby given that letters of administration on the estate of James N. McMillen, deceased, late of Pittsburgh, Allegheny County, have been granted to the undersigned, to whom all persons indebted to said estate are to make immediate payment, those having claims or demands against same will make them known without delay.

GRACE M'MILLEN,
Administrix.
849 Sherwood Ave., Pittsburgh, Pa.

---

J. L. WEINSTEIN, Attorney-at-Law,
35 West Grant ave., Duquesne, Pa.

In the Court of Common Pleas of Allegheny County, Pennsylvania, ss: No. 4398, July term, 1927. Joe Janak vs. Lena Suda Janak. In divorce a vinculo matrimonii. To Lena Suda Janak, respondent: Take notice that above case is at issue and will be tried by said court at the City-County Building, Pittsburgh, Pa., when called in its turn, or as soon thereafter as suits the convenience of the court.

J. L. WEINSTEIN,
Attorney for Libellant.

---

J. WEINMAN CRATTY, Attorney-at-Law,
Berger Building.

Notice is hereby given that letters of administration on the estate of Leonard C. Palmer, deceased, late of Wall Borough, Allegheny County, have been granted to the undersigned, to whom all persons indebted to said estate are to make immediate payment, those having claims or demands against same will make them known without delay.

MARGARET R. SLOAN,
Administratrix.
3009 Maple Ave., Wilkinsburg, Pa.

---

NOTICE is hereby given that letters of administration on the estate of John R. M'Carthy, deceased, late of Pittsburgh, Allegheny County, have been granted to the undersigned, to whom all persons indebted to said estate are to make immediate payment, those having claims or demands against same will make them known without delay.

THE COMMONWEALTH TRUST COMPANY OF PITTSBURGH,
Administrator.
312 Fourth ave., Pittsburgh, Pa.

---

JOSEPH N. HUSTON, Attorney-at-Law,
1513 Berger Building.

Notice is hereby given that letters of administration on the estate of Andrew Parizek, deceased, late of Pitcairn, Allegheny County, have been granted to the undersigned, to whom all persons indebted to said estate are to make immediate payment, those having claims or demands against same will make them known without delay.

FRANK PARIZEK, JR.,
Administrator.
Cairnbrook, Pa.

## Legal Notices 107

JOHN E. M'CALMONT,
J. RAYMOND SOWASH,
Attorneys-at-Law.
Law and Finance Bldg., Pittsburgh, Pa.

In the Court of Common Pleas of Allegheny County, Pennsylvania, ss: No. 2970, April term, 1928. Kathryn Zwally vs. Earl L. Zwally in divorce a vinculo matrimonii. To Earl L. Zwally, respondent: The subpena and alias subpena in the above case having been returned non est inventus, you are hereby notified and required to appear in said court on the first Monday of September A. D., 1928, to answer the petition and libel filed in said case.

ROBERT H. BRAUN,
Sheriff.

---

S. H. HUSELTON, Attorney-at-Law,
Berger Bldg., Pittsburgh, Pa.

In the Court of Common Pleas of Allegheny County, Pennsylvania, ss: No. 3631 April term, 1928. Beatrice Jane Grant vs. John Emmitt Grant. In divorce a vinculo matrimonii; To John Emmitt Grant, respondent: The subpena and alias subpena in the above case having been returned non est inventus, you are hereby notified and required to appear in said court on the first Monday of September, A. D., 1928, to answer to petition and libel filed in said case.

ROBERT H. BRAUN,
Sheriff.

---

KINNEAR, M'CLOSKEY & BEST,
Attorneys-at-Law,
1544 Oliver Building,
Pittsburgh, Pennsylvania.

The Receivers of the Chippewa Oil Company will offer at public sale on the 23rd day of August, 1928, at two o'clock P. M., Eastern Standard Time, City-County Building, Pittsburgh, Pennsylvania, the accounts receivable of said Chippewa Oil Company. The Receivers reserve the right to reject any or all bids.

CHARLES E. SCHUETZ,
WALTER F. WIRTH,
ELMER LAUGHNER,
Receivers.

## Official—Pittsburgh 111

CITY OF PITTSBURGH,
DEPARTMENT OF PUBLIC WORKS
July 26, 1928.

1. SEPARATE AND SEALED PROPOSALS will be received at the office of the City Controller, City-County Building, until 9:00 o'clock a. m., Eastern Standard time, August 7, 1928, and will be publicly opened and read in Council Chamber one hour later for making the following public improvements:

FOR BUREAU OF WATER.

Brilliant Pumping Station, removal of a portion of Chimney No. 4.

FOR BUREAU OF ENGINEERING.

GRADING, PAVING AND CURBING.

Althea street, from Estella avenue, to Bernd street.

Ashdale street, from Althea street to Zatek way.

Cassius street, from Aurelia street to west line property of C. DeSimone.

Colorado street, from Superior avenue to Halsey place.

Cullen street, from Penn avenue to Torley street.

Fortieth street, from Foster street to the present paving on Fortieth street.

Liedertafel street and way, from Martha E. Harlander's W. L. to city line.

Orangewood avenue, from Andick way to Sebring avenue.

Schenley avenue from North Mathilda street to Mossfield street.

Standard avenue, from Dersam street to Frankstown avenue.

GRADING AND PAVING.

Basil way, from Plymouth street to Oneida street.

Inez way, from Ikon way to Isle way, and the construction of storm sewer from the easterly terminus of Inez way southwardly along Iowa for a distance of about 150 feet, connecting with the existing sewer on Burchfield avenue.

Ley street, from Roessler street to the city line.

Light way, from Hastings street to property line and the construction of a storm sewer from the northerly terminus southwardly along Light way to Hastings street, thence westwardly along Hastings street for a distance of about 100 feet connecting with the existing sewer on Hastings street.

REPAVING.

Wylie avenue, from Fullerton street to Arthur street.

RECONSTRUCTION OF STREET INTERSECTION.

Morewood avenue and Fifth avenue, northeast corner, as widened.

CONSTRUCTION OF SEWERS.

Brinwood avenue, east sidewalk, from a point about 85 feet north of Waterman avenue, to the existing sewer on Custer avenue. 8" T. C. pipe.

Castalia street, from a point about 135 feet southwest of Carson street west, to the existing sewer on Carson street west. 9" and 12" T. C. pipe.

Foster way, unnamed way, and Thirty-ninth street, from a point about 140 feet northwest of Penn avenue, to the existing sewer on Thirty-ninth street, at a point about 50 feet northwest of an unnamed way. 15" T. C. pipe storm drain.

Hetzel street, west sidewalk of Govans street, and P. P. of A. Reineman, from a point about 65 feet east of Fall way, to the existing sewer on Haug street. 15" T. C. pipe sewer.

Junilla street, from Hallett street to the existing sewer on the easterly sidewalk of Junilla street at Humber way. 12" T. C. pipe.

Lister way, from a point about 350 feet northwest of South Murtland street to the existing sewer on South Murtland street. 9" and 15" T. C. pipe.

Queensbury street, Beherns way, and P. P. of the Pittsburgh, Crafton and Mansfield Street Railways Company, and the General Outdoor Advertising Company, from the existing sewer on Queensbury street west of Beherns way to McCartney Run on P. P. of the General Outdoor Advertising Company, with a branch sewer on Ledgedale street and a separate branch by-pass connection to the existing sewer on the P. P. of the Pittsburgh, Crafton and Mansfield Street Railways Company, 15" T. C. pipe.

Unnamed way, P. P. of W. C. Mariner and Groyne street, from a point about 40 feet W. of P. P. of W. C. Mariner, to the existing sewer on Venture street. 15" T. C. pipe.

FOR BUREAU OF RECREATION.

Cuthbertson Playground. Construction of wire fence.

Warrington Playground. Construction of wire fence.

2. All bids must be made upon the prepared form of proposal to be obtained at the office of the Contract Clerk, Room 428, City-County Building, on and after July 28th, 1928, upon presentation of receipt or deposit required for contract plans and specifications. Proposal containing any additions, erasures, omissions, alterations, additions not called for, or additional bid of any kind, may be rejected as informal, and no bidder will be allowed to withdraw his bid.

3. Bids must be accompanied by a bond in the amount of fifty (50%) per centum of the estimated cost of the proposed improvement, duly and legally executed with a surety or trust company, which has complied with the City Ordinances relating thereto; said bond shall be in the form of bond furnished by the City of Pittsburgh.

4. Blueprint copies of the contract plans, and specifications may be obtained at the Bureau of Engineering, Room 440, City-County Building. Intending bidders are hereby notified that contracts for all of the foregoing improvements, in so far as applicable, will be executed under the provisions of the New Edition of June, 1928, of the Contract for Construction, of the Bureau of Engineering, Department of Public Works. Deposits in the amount of $5.00 will be required for each set of specifications for the improvement for the Bureau of Water, and $2.00 for each blueprint copy of contract plans for each of the other improvements. Deposits in the amount of $2.00 will also be required for each copy of the New Edition of Contract for Construction. Receipts for said deposits will be given and the money refunded upon return of the plans and specifications in good condition and without marking within 10 days of the date bids are opened.

5. The Mayor and the Director of the Department of Public Works reserve the right to increase or decrease the amount or class of any portion of the work which they deem necessary, and to reject any or all proposals, or to accept any proposal which they deem it to the interest of the City so to do.

CHARLES H. KLINE,
Mayor.
EDWARD G. LANG,
Director Department of Public Works.

## Official—Miscellaneous 113

U. S. ENGINEER OFFICE, Pittsburgh, Pa. Sealed bids will be received here until 12 o'clock noon (Eastern time), August 27, 1928, and then opened, for dredging a channel in the Youghiogheny River from the mouth to Fifteenth street, McKeesport, Pa. Information on application.

---

# Merely Margy, An Awfully Sweet Girl —:— Story by Lloyd Mayer —:— By John Held, Jr.

AW, THE FIRST KISS OF TRUE LOVE, HOT BURNING LIPS, OH! OH!
HOT LIPS! IT SEEMS BUT IF IT WERE YESTERDAY!
ARAB IT'S BEAUTIFUL TO HAVE MEMORIES LIKE THAT WHEN WAS THIS WONDERFUL KISS?
COME TO THINK OF IT! IT WAS YESTERDAY!
ΦBK
7-27

"My dear, I'm so MAD I could GARgle BUTtermilk—I mean I ACtually AM, because ARab SIMply inFUriates me at this point, no less, I mean he's ABsolutely got NO conception of ROmance, my dear, because f'r instance the other DAY, my dear, he got me all worked UP talking about the MEM'ry of the PASsionate, hot, burning KISS of true LOVE and I was HONestly TOO imPRESSED because I mean I think it kind of SHOWS a roMANtic NAture when you can reMEMber something like that YEARS afterwards or something in spite of interVEning INterludes of ONion-eating, but, my dear, I was SIMply LIVid because after SAYing it SEEMED to him it was but YESterday because the MEM'ry of this smack was so VIVid he said that come to THINK of it, it WAS yesterday—can you BEAR it, my dear? GOSH, I was RIPping, my dear, because I mean it just SHOWS you how inCApable ARab is of any LASTing afFECTion for anybody, my dear, because I mean he CHERishes no precious ALLUsions about LOVE, my dear, because LOVing anybody just means PETting them, as far as ARab is concerned, my dear, which I HONestly think is a POSitively SEPtic iDEA, my dear, because it's so SORdid, sort of, to think that all there is to it is NECKing and PETting, because I mean you don't have to REALly be in LOVE to enjoy EITHer or BOTH of those international sports, but I think there's kind of a MYStic sigNIFicance or something to it all when you're ACtually in LOVE, my dear, that gives you HEAPS more of a KICK—I mean I ACtually DO!"

(Copyright, 1928, King Features Syndicate, Inc.)

---

## BARNEY GOOGLE AND SPARK PLUG — A Brave Front

THE MORE I THINK OF IT, THE LESS I UNDERSTAND IT — WHY SHOULD THIS GORILLA "HORSEFACE KLOTZ," BE SORE AT ME? I DON'T EVEN KNOW HIM - HE MUST BE MISTAKEN - HE CAN'T WANT TO CROAK ME - MEBBE IT WOULD BE A HOT IDEA IF I LET HIM GET A SQUINT AT ME - AND SHOW HIM WHAT HE'S UP AGAINST
ALL RIGHT. "HORSEFACE." COME OUT AND GET YOUR EYE FULL - HERE I AM!
BARNEY, IS THAT YOU?
I GUESS THAT'LL BE ALL FOR TODAY MOSE
DEBECK
7-27

© 1928, by King Features Syndicate, Inc. Great Britain rights reserved.

---

## THE NEBBS — Hard-Hearted Hannah

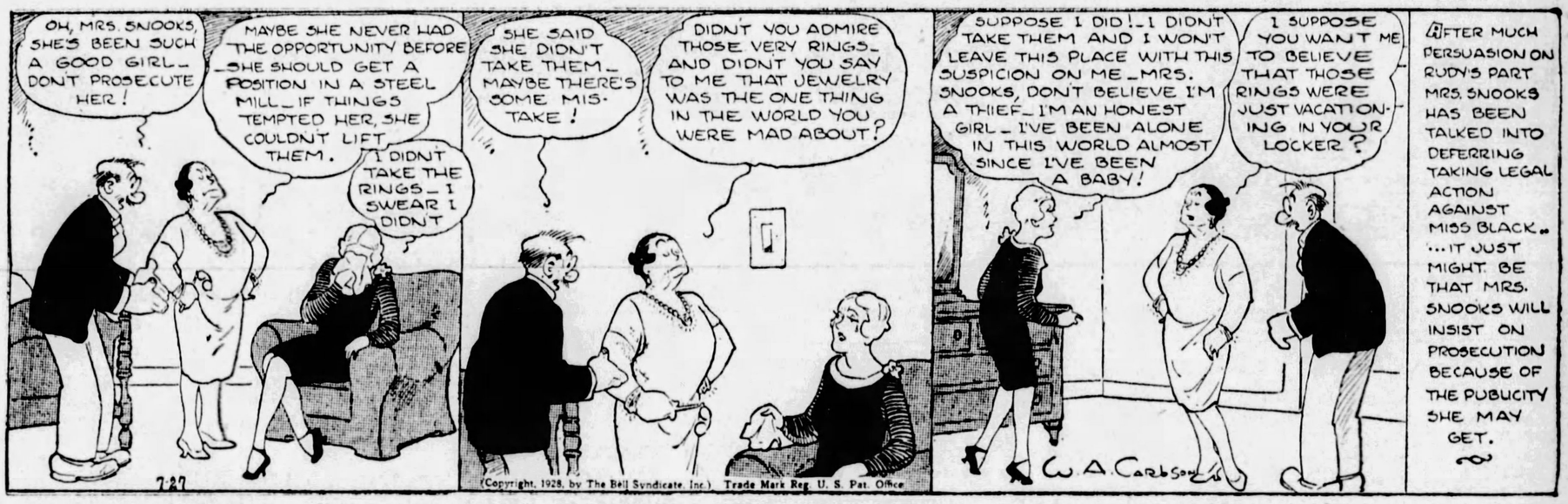
OH, MRS. SNOOKS, SHE'S BEEN SUCH A GOOD GIRL - DON'T PROSECUTE HER!
MAYBE SHE NEVER HAD THE OPPORTUNITY BEFORE - SHE SHOULD GET A POSITION IN A STEEL MILL - IF THINGS TEMPTED HER, SHE COULDN'T LIFT THEM.
I DIDN'T TAKE THE RINGS - I SWEAR I DIDN'T
SHE SAID SHE DIDN'T TAKE THEM - MAYBE THERE'S SOME MISTAKE!
DIDN'T YOU ADMIRE THOSE VERY RINGS - AND DIDN'T YOU SAY TO ME THAT JEWELRY WAS THE ONE THING IN THE WORLD YOU WERE MAD ABOUT?
SUPPOSE I DID! - I DIDN'T TAKE THEM AND I WON'T LEAVE THIS PLACE WITH THIS SUSPICION ON ME - MRS. SNOOKS, DON'T BELIEVE I'M A THIEF - I'M AN HONEST GIRL - I'VE BEEN ALONE IN THIS WORLD ALMOST SINCE I'VE BEEN A BABY!
I SUPPOSE YOU WANT ME TO BELIEVE THAT THOSE RINGS WERE JUST VACATIONING IN YOUR LOCKER?
7-27
W. A. Carbson

(Copyright, 1928, by The Bell Syndicate, Inc.) Trade Mark Reg. U. S. Pat. Office

AFTER MUCH PERSUASION ON RUDY'S PART MRS. SNOOKS HAS BEEN TALKED INTO DEFERRING TAKING LEGAL ACTION AGAINST MISS BLACK... ...IT JUST MIGHT BE THAT MRS. SNOOKS WILL INSIST ON PROSECUTION BECAUSE OF THE PUBLICITY SHE MAY GET.

---

## ELLA CINDERS — The Glass of Fashion

THE FLOWER OF SOCIETY IS HERE TODAY IN LARGE BOUQUETS - I'M JUST A HUMBLE WILDFLOWER MYSELF!
I WONDER WHO THIS YOUNG FASHION-PLATE IS? HE LOOKS AS THOUGH HE'D BEEN CUT RIGHT OUT OF A MOTION PICTURE!
WHY, IT'S MR. CUMMINGS! (Ogeegosh! He looks grand!)
HOW DO YOU DO, MISS CINDERS - WON'T YOU COME OVER AND LISTEN TO THE SPEECHES?
DID YOU SEE HIM??? Wonder where he rented the fancy clothes?
7-27

Reg. U. S. Pat. Off. Copyright 1928, by Metropolitan Newspaper Service

---

## DUMB DORA — A Handicap

DROP MY BREACH OF PROMISE SUIT? I SHOULD SAY NOT! ROD BROKE MY HEART AND NOW HE'LL HAVE TO PAY - AND HOW!
SAY, I COULDN'T BREAK THAT HEART OF YOURS WITH A SLEDGE HAMMER AND ANVIL
BUT YOU CAN'T WIN!
I WON'T WIN, EH? WELL, ALL THE STORES ARE GIVING ME CREDIT ... THAT'S HOW SURE EVERYBODY IS I'LL WIN ... I'VE BOUGHT LOADS OF THINGS AND AM PLANNING A TRIP TO EUROPE ON THE STRENGTH OF IT!
I HAVEN'T A CHANCE TO WIN, DORA, EVERYTHING IS IN HER FAVOR
DON'T BE SILLY, ROD, SHE HASN'T A LEG TO STAND ON
BOWLING ALLEY
MAYBE NOT, BUT SHE'S GOT TWO DAWGONE GOOD LOOKING ANKLES TO EXPOSE TO THE JURY
7-27

© 1928, by Newspaper Feature Service, Inc.
Great Britain rights reserved.

---

**Next Sunday's Complete Novel—FREE—with the Pittsburgh Sun-Telegraph is "Money to Burn," by Peter B. Kyne. It's About Love and Millions—Don't Miss It!**

## BRINGING UP FATHER — She Spoke Out of Turn

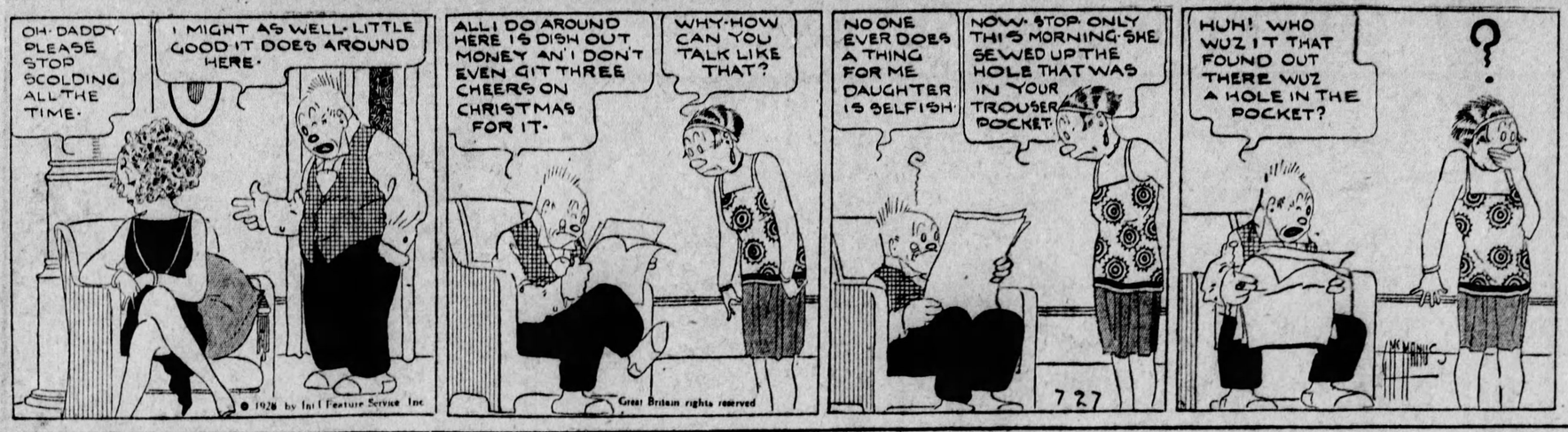
OH DADDY PLEASE STOP SCOLDING ALL THE TIME.
I MIGHT AS WELL LITTLE GOOD IT DOES AROUND HERE.
© 1928 by Int'l Feature Service Inc
ALL I DO AROUND HERE IS DISH OUT MONEY AN I DON'T EVEN GIT THREE CHEERS ON CHRISTMAS FOR IT.
WHY HOW CAN YOU TALK LIKE THAT?
Great Britain rights reserved
NO ONE EVER DOES A THING FOR ME DAUGHTER IS SELFISH.
NOW STOP ONLY THIS MORNING SHE SEWED UP THE HOLE THAT WAS IN YOUR TROUSER POCKET.
7 27
HUH! WHO WUZ IT THAT FOUND OUT THERE WUZ A HOLE IN THE POCKET?
?

## TILLIE THE TOILER — That Remains to Be Seen

HELLO, TILLIE - THEY'RE GONNA HAVE A DANCE HERE AT THE MANSION HOUSE TOMORROW NIGHT AND I'D LIKE TO TAKE YOU BECAUSE I'M GOING HOME THE FIRST PART OF THE WEEK
GOSH'
ALL RIGHTIE, MAC - I'LL GO TO THAT DANCE WITH YOU SATURDAY NIGHT AS LONG AS YOU'RE GOING HOME SO SOON
I'M GLAD YOU'RE GOING WITH MAC - HE'S REALLY DESERVING
© 1928, by King Features Syndicate, Inc. Great Britain rights reserved.
ISN'T IT EXCITING, MUMSY? I'VE PROMISED THREE FELLOWS I'D GO TO THE DANCE WITH THEM TOMORROW NIGHT
YOU CAN'T DO THAT, TILLIE - THERE'S BOUND TO BE TROUBLE
7-27
OH, NO, MUMSY - THERE'S SAFETY IN NUMBERS
GOOD LANDS
RUSS WESTOVER

## POLLY AND HER PALS — When Paw Gets Rough

PA, YOU'LL HAVE TO KEEP THE LOBBY FREE OF LOAFERS, BUT DO IT IN A DIPLOMATIC WAY, THE 'RITZ-PERKINS' CAN'T AFFORD TO GET THE REPUTATION OF USING ROUGH METHODS
LEAVE IT T'ME, POLLY!
MANAGER
Y'BEEN SITTIN' HERE ALONE FOR TWO HOURS, STRANGER, AIN'T Y'GETTIN' KINDA LONESOME AN' TIRED OF NOT HAVIN' SOMEBODY T' TALK TO?
YEAH, THAT'S RIGHT, I MUST LOOK UP OLE JOEY THUM AN' HAVE A BIT O' LIGHT GOSSIP WITH HIM
HANDLE THESE LAZY LOUNGERS LIGHTLY AN' EASE 'EM OUT GENTLY AN' THEY STAY PUT, IS MY MOTTO'
© 1928, by Newspaper Feature Service, Inc. Great Britain rights reserved.
COME RIGHT OVER HERE, JOEY, THEY'S SOME EASY CHAIRS AN' WE CAN DISCUSS TH' TOPICS OF THE DAY AN' SNOOZE A BIT
7-27

## PETTING PATTY — An Invitation Is Necessary

PATTY, WITH HER MIND CONSTANTLY CHANGING ABOUT HER ENGAGEMENT PARTY DRESS, HAS DECIDED NOT TO GO TO THE PARTY AT ALL! THE THREE BOYS SHE IS ENGAGED TO ARE WORRIED ABOUT HER ABSENCE.
THE STAGE IS ALL SET AND NO PATTY - IF MY LITTLE PLAN TO MAKE THIS PARTY GO SILLY-SAPPY IS RUINED! - GUESS I'LL SNEAK OVER TO HER FLAT - SEE WHAT'S WRONG!
PATTY'S THREE HOURS 'N' TWENTY-SIX MINUTES LATE — I'M GOING TO SNEAK OVER TO HER FLAT AND SEE WHAT'S WRONG!!
I'D LIKE TO WRING THE NECKS OF THE TWO EGGS WHO LOCKED ME IN HERE WITH NOTHING TO WEAR BUT PAJAMAS — I'VE GOT TO GET TO PATTY AND WARN HER!!
HOW DARE YOU COME TO MY HOUSE UNINVITED WHEN EACH OF YOU KNOW I'M ENGAGED TO THE OTHER TWO?!
7-27
THEY WOULD ARRIVE AT THE SAME TIME!!

## THE BUNGLE FAMILY — Work

WELL, SNAPPING OUT IN THE HALL YESTERDAY AND PREVENTING THAT TOUGH BABY UPSTAIRS FROM STABBING MY FRIEND NEXTDOOR WITH A MILK BOTTLE WAS GOOD LUCK. I'VE GOT A JOB WITH AJAX FLOUNDER AND CO.
I KNOW. MRS. FLOUNDER TOLD ME HER HUSBAND WANTED YOU IN HIS BUSINESS.
THERE'S MORE FLOUNDERS IN THAT OFFICE THAN THERE ARE STAMPS IN THE POSTOFFICE.
HIS PEOPLE, SHE TOLD ME, JUST ABOUT RUN HIS BUSINESS.
THERE'S ABOUT AS MUCH ORDER IN THAT OFFICE AS THERE IS AT A SMALL TOWN FIRE. MOST OF THE EMPLOYEES THINK A FILING-SYSTEM IS SOME NEW WAY TO SHARPEN A SAW.
HER PEOPLE DO WHAT EVER WORK IS DONE THERE.
WHAT ARE YOU DOING? I MEAN WHAT SORT OF WORK?
I'M TO HELP FLOUNDER CUT DOWN HIS OVERHEAD. HE'S TIRED OF RUNNING A REST CURE FOR RELATIVES WHO ACT AS IF AJAX WAS MERELY THE BABY PAYING ALL THE BILLS AT AN ALL-THE-YEAR-ROUND FAMILY REUNION.
McNaught Syndicate, Inc., N. Y.

## JUST KIDS — Brigands in Barnesville

LITTLE PAT'S FATHER IS GREATLY PERTURBED BY THE POSSESSION OF AN IDOL WHICH HE IS HONOR BOUND TO RETURN TO THE TEMPLE OF BUDDHA
WHAT MAKES THE RETURN OF THE IDOL SO DANGEROUS, MR. CHEN?
THERE IS IN CHINA A NOTORIOUS BRIGAND NAMED WANG LOO - HE AND HIS FOLLOWERS WILL STOP AT NOTHING TO ATTAIN THEIR UNHOLY ENDS — THE LETTER OF MY HONORABLE COUSIN TELLS ME THAT THIS WANG LOO IS DETERMINED TO GAIN POSSESSION OF THE IDOL — HE HAS LEARNED THAT IT IS IN MY HANDS AND HAS SENT CERTAIN OF HIS FOLLOWERS TO AMERICA TO STEAL IT FROM ME!
© 1928, by King Features Syndicate, Inc. Great Britain rights reserved.
MY WORTHY COUSIN ENTERTAINED GREAT FEAR THAT THESE SINISTER ENVOYS WOULD ARRIVE BEFORE HIS LETTER
BUT WHY SHOULD A BRIGAND LIKE THIS WANG LOO WANT A SACRED IDOL?
7-27
HE IS NO ORDINARY THIEF - CARVINGS OF JADE ARE OF GREAT VALUE IN THEMSELVES, BUT ASIDE FROM THIS HE KNOWS THERE ARE GREAT MANDARINS WHO WOULD VIE WITH EACH OTHER IN OFFERING HAND-SOME REWARDS FOR THIS SACRED IDOL IN ORDER TO WIN THE HONOR OF RETURNING IT TO THE TEMPLE —AND—
—THESE BRIGANDS ARE AT THIS MOMENT IN THIS TOWN!
ROBERTS

## Today's Cross-Word Puzzle

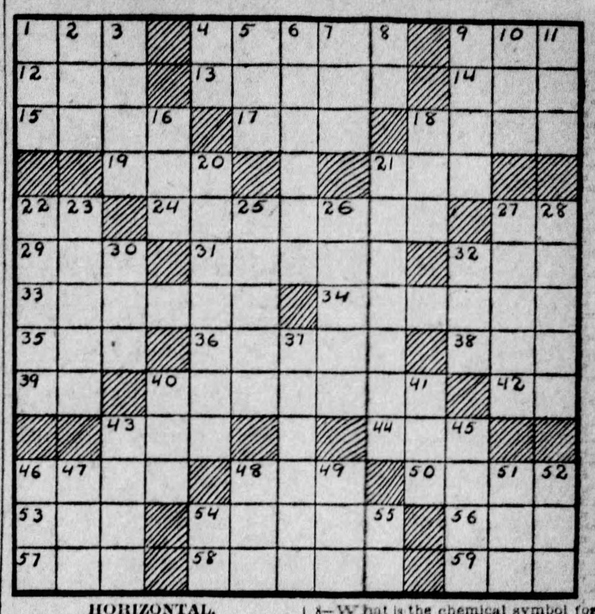

**HORIZONTAL.**

1—Who was the second son of Noah?
4—What fortified seaport in Morocco is the chief trade center?
9—A metal.
12—Bustle.
13—Along what French river did two crucial battles take place in the World War?
14—Crude metal.
15—Who was the queen of the Greek gods?
17—Free.
18—Liberated.
19—Being in the abstract.
21—Man's name.
22—Height (abbr.).
24—What natural force did the Norse god, Thor, command?
27—Senior (abbr.).
29—Organ of vision.
31—Pertaining to the Scandinavian Eddas.
32—Hebrew high priest.
33—What American general betrayed his cause to the English in the Revolutionary War?
34—What is the sacred river of India?
35—Wand.
36—What American novelist wrote "Elmer Gantry"?
38—In what form of poetic expression did Keats and Shelley excel?
39—New Labrador (abbr.).
40—Scolds.
42—What is the chemical symbol for tin?
43—In what month of 1927 did Lindbergh cross the Atlantic?
44—Sunrise to sunrise.
46—What Shakespearean king had the following daughters: Regen, Goneril and Cordelia?
48—Emmet.
50—Obstructs.
53—Row.
54—Light yellow.
56—What American general was nicknamed "Lighthorse Harry"?
57—Essay.
58—An American commodore.
59—Greek letter.

**VERTICAL.**

1—Exclamation.
2—What American humorist wrote "Fables in Slang"?
3—What English author wrote "Utopia"?
4—Royal Marine (abbr.).
5—On what river is Berne, the capital of Switzerland, located?
6—Who is the leader of the Liberal party in France and delegate to the League of Nations?
7—Conjunction.
8—What is the chemical symbol for tellurium?
9—What English political party was the adversary of the Whigs?
10—Wrath.
11—Born.
16—Emmet.
18—Preposition.
20—To what famous English lyric poet did Andre Maurois apply the name of Ariel in a recent biograph?
21—Re-covered.
22—What Japanese author of Irish-Greek parentage, named Lafcadio ———, wrote in English?
23—What mountainous district formerly in West Austria now lies chiefly in Italy, with its capital at Innsbruck?
25—Part of a cow.
26—Finger or toe.
27—Vehicles on runners.
28—Got up.
30—Finish.
32—Personality.
37—What celebrated German musician wrote the opera "Lohengrin"?
40—Exclude.
41—Melancholy.
43—What is the name of the King of England's only daughter?
45—On what Eastern university campus is a memorial gate to Walter Camp being erected?
46—Whose wife was turned into a pillar of salt for looking back?
47—Organ of hearing.
48—Part of "to be."
49—What is the name of Sherwood Anderson's autobiography?
51—Encountered.
52—Body of water.
54—Court of Probate (abbr.).
55—Possessive pronoun.

Herewith is the solution to yesterday's puzzle.

| | | | | | | | | | | | | |
|---|---|---|---|---|---|---|---|---|---|---|---|---|
| T | R | A | D | E | | M | O | P | E | S | | |
| P | H | A | S | E | S | | O | N | A | G | E | R |
| L | A | Y | | A | T | O | N | E | | O | N | E |
| A | M | | P | R | E | P | A | R | E | | I | T |
| N | E | A | R | | R | E | D | | N | I | L | E |
| E | S | | S | E | X | | R | E | A | R | E | D |
| | | P | E | A | C | E | A | B | L | E | | |
| S | C | E | N | T | | T | | B | I | N | D | S |
| T | A | R | E | | I | T | E | | D | E | E | P |
| U | T | | D | O | N | A | T | E | S | | F | E |
| N | E | B | | P | A | S | H | A | | P | I | E |
| T | R | E | P | A | N | | I | S | L | A | N | D |
| S | | T | O | L | E | | C | E | A | S | E | |

(Copyright, 1928, King Features Syn., Inc.)

## COOK-COOS by Ted Cook

(Copyright, 1928.)

How to enjoy the comforts of a Summer resort at little or no expense—

**Remove stuffing from mattress and fill with bricks.**

**Read last week's newspapers.**

**Burn neck and ears with blow torch.**

**Serve piece of old shoe for steak.**

**Mix creosote into coffee.**

* * *

***If there are no mosquitoes where you are, arrange to have your wife jab you every three minutes with a phonograph needle.***

* * *

### THUMBNAIL TRAGEDIES

Sir:

I am a trap drummer in a downtown movie house. Imagine my embarrassement, after the news-reel had shown some battleships in target practice, to discover that I had forgotten to smash my tympanii to pieces.

SPOTTISWOODE DOAKES.

* * *

Babbitt—Gimme a drink.
Parisian—Oui Monsieur.
Babbitt—No! a tall one!

* * *

What this country needs is more speakeasies and fewer loud speakers.

* * *

**MEBBE THE REPORTER LISPS.**
(News Item)

She was arrested in Marih, 1927, harged by Louisa Flether with the theft of an evening gown valued at $1,000. The harge was dismissed when there was no appearane by the omplainant.

Previously she had harged Miss Flether with battery and the latter paid a fine in the justie ourt.

### CONTINUED STORY
*"London Society"*

WHAT'S GONE BEFORE — Elsie De Vaux, her babe upon her knee, little suspects that her husbeing tempted by Miss ——, band, Sir Harry Doncaster, is his old sweetheart.

**THE TEARS OF A WIFE.**

"Miss —— has requested that I hint that she would like to have you call upon her, *prenez garde*, Sir Harry; if your little wife will let you!" concluded Jack Shorncliffe sarcastically.

*"If his little wife would let him!"*

The words rang in Sir Harry's ears. That would never do! He would call upon Miss —— just to show Jack Shorncliffe how far Elsie De Vaux was above petty jealousy.

Elsie met him at the door fresh as a daisy, holding her babe

(Continued Tomorrow)

* * *

The gal who used to make ash trays out of cigar bands is now making lamp shades out of bottle labels.

* * *

**FAMOUS LAST WORDS.**
How do you stand on prohibition, Mr. Smith?

WHY PITTSBURGH IS GREAT
It Has More than 8,300 Retail Stores

Pittsburgh Sun-Telegraph

BE A PITTSBURGH BOOSTER
To Your Friends in Other Cities

FRIDAY, JULY 27, 1928

Established 1927, by Pitt Publishing Co., Gazette Square, Pittsburgh, Pa. President, William Randolph Hearst; Vice-President and Publisher, R. M. Bitner; Secretary-Treasurer, A. W. Clark; Managing Editor, C. W. Danziger; Business Manager, Guy T. Viskniskki. Entered as second class matter at the postoffice at Pittsburgh, Pa.

National advertising representatives: Paul Block, Inc., 247 Park avenue, New York; Century Bldg., Chicago; General Motors Bldg., Detroit; Little Bldg., Boston; Guarantee Trust Bldg., Philadelphia; 518 Chancery Bldg., San Francisco.

The Associated Press is exclusively entitled to the use for re-publication of all news credited to it or not otherwise credited in this paper and also the local news published herein. All rights of re-publication of special dispatches herein are also reserved.

## Citizens' League Quits After Fight Against Vice

Announcement is made that the Citizens' League of Pittsburgh has decided to abandon activities, but will retain its charter so that it may be revived at any time it is felt conditions warrant resumption of its work. It is announced the determination to quit was caused by a growing belief that united efforts of church organizations in various communities resulted in a duplication of endeavor in the fight against vice.

The Citizens' League, brought into existence as a protest against vice conditions, likely did a great deal of good. It was unfortunate in having brought to the city as an investigator one W. L. King, a professional "reformer," whose shortcomings, after a hectic career here, left a sour taste with the public. Of course, it was not the fault of the League that a man in whom it reposed confidence should prove faithless.

The work of the League was not without effect, because, while there is no doubt that vice, graft, gambling and bootlegging continue to be far too prevalent, authorities have been aroused to the need of law enforcement.

## Around World in 40 Hours

It's Coming.

Wilkins, who flew across the North Pole, says "distance between continents no longer matter." He expects to see commercial flights around the world in 40 hours. It is simply a question of bringing motors and construction details to a final stage.

Some of our biggest industrialists are working on that problem. Our Government OUGHT to be, but ISN'T working at it.

---

Two Italians, flying from Italy to Brazil, have broken all long distance nonstop flights over water, including Lindbergh's. A Spaniard, Commander Ramon Franco, starts a flight around the world July 31. You will see China "from the air" some day.

## True, Noble Courage

Arctic and Antarctic Wastes Have Seen It Often.

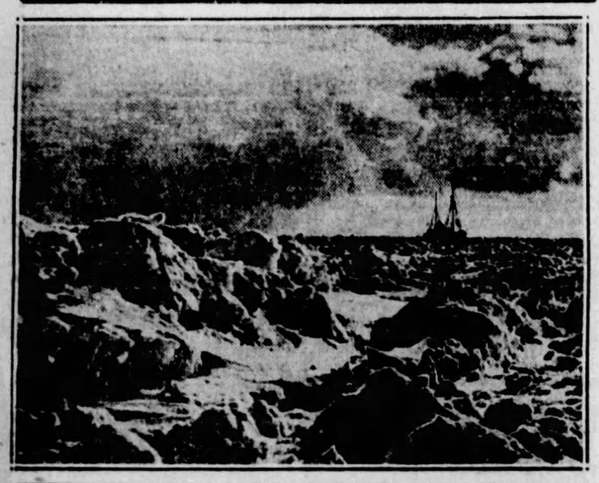

ON THIS ICE NOBILE'S RESCUER HAD TO LAND.

These pictures make plain to every eye the courage of the Swedish flier who rescued Nobile, head of the Nobile North Pole expedition. The picture above shows the "landing field" that fliers saw beneath them as they searched for men marooned close to the North Pole inside the Arctic Circle.

In that circle, close to the point where our "North Pole" points toward the North Star, stretch thousands of dreary square miles of such ice as this. Everything is rough, uneven, the ice piled 50 and 100 feet high in steep walls by the movement of the waves, tides and winds.

In this dreary waste, by the truly miraculous powers of science and human courage, the Nobile expedition, one after another, were located—thanks to the radio, without which it would have been impossible—and many brought back to safety.

The ship in the lower picture is one of the rescue ships sent by the Swedes, accompanied by airplanes. Nobile, leader of the ill-fated polar expedition, was taken away in an airplane. Lundborg, who rescued him, returned, upset his machine on such a landing as you see here, and was himself marooned on the ice floe.

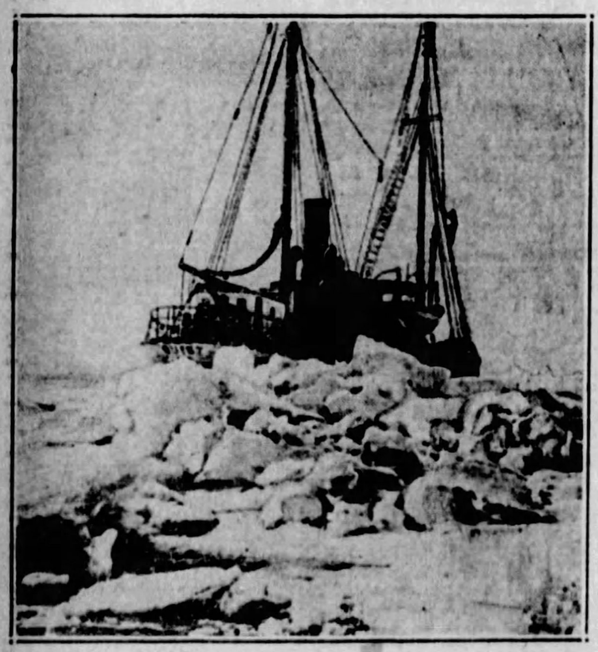

FROM THIS SHIP A BRAVE SWEDE 3 PLANE FLEW AND RESCUED NOBILE.

Then came the powerful Russian ice breaker, sent out by the Bolshevik government, and rescued all that was left of the Nobile group. Three others who crossed the ice, walking on such a horrible landscape as this FOR 43 DAYS, were identified by fliers and picked up by the ship.

These pictures are printed to remind you of the things that can do, guided by SCIENCE, and enable to defy all danby LOFTY COURAGE.

It is for us that live in such ease and safety to pay tribute to these heroic men and thank Providence that the human race produces them.

## QUITTING BUSINESS

FOR THE PRESENT AT LEAST
THE CITIZENS' LEAGUE OF PITTSBURGH
JOHN D. PENNINGTON U.S. ATTORNEY JOHN D. MEYER AND STAFF
FUTURE BUSINESS TAKEN CARE OF BY FIRM NEXT DOOR
LEAGUE MEMBERS
R. R. REMY

## Garrett P. Serviss Says:

### Curbing the Earth

*"The earth, as you state, would fall toward the sun but for its cross motion. Now, the sun has attraction and attraction offers resistance, why, then, don't the earth's motions, whatever they are, come gradually to a standstill, as a wheel suspended in mid-air, revolving around its axis, gradually comes to rest by the resistance of gravitation regardless of any other resistance?"—H. H., Weehawken.*

THE proper measure of the attraction of gravitation is the acceleration; i. e., the increase of velocity that it produces in a given time. In the case of the earth this amounts to about 32 feet per-second-per-second; that is, 32 feet are added to the velocity during each successive second. In order to know at what speed a body is falling it is only necessary to multiply 32 feet by the number of seconds elapsed since the fall began. A body that has been falling 100 seconds will at the end of that time (neglecting the effect of air resistance) be moving at the rate of 3,200 feet per second.

• • •

The acceleration of gravitation, however, diminishes with increase of distance from the attracting body. Thus a body starting from the distance of the moon (about 240,000 miles) would have an acceleration of only about one-tenth of an inch. But this would increase as the body approached the earth.

The same law applies to the sun's attraction upon the earth. Owing to the great distance of the sun the acceleration that it produces on the earth is less than a quarter of an inch. Now, this is the measure of the sun's gravitational attraction upon the earth, and its effect is not to "resist" the earth's "cross motion" but to change its direction at each instant from a direct, or tangemtial line to a curved line forming the orbit around the sun. The distance that the earth is drawn toward the sun in one second is half the acceleration, i. e., less than an eighth of an inch, and this is found by taking into account the size of the earth's orbit, to be just the amount of deviation required to turn the motion from a direct line into the closed curve around the sun that the earth actually pursues.

• • •

Just how the earth started its motion we do not know, but its revolution around the sun being once established the only force acting upon it is this accelerating force of the sun's attraction. Since the earth travels through empty space it encounters no resistance; therefore, after it was once in motion no force would be required to keep it moving, if it were not attracted by the sun. The effect of the sun's attraction, as just stated, is to bend its motion from a straight line into a curve, and this force must be constantly applied, for otherwise the earth would pass away on a tangent line, and so recede from the sun. The acceleration of the sun's gravity counter-balances this tendency of the earth to follow a straight line.

A wheel rotating in open air, as you describe, is arrested by friction (of the air and the axle) but not by the earth's attraction. Free the wheel completely from friction and it would continue to revolve indefinitely.

(Copyright, 1928, International Feature Service, Inc.)

## Isn't It So?

It's what you leave undone that undoes you.

• • •

Many a man who is always on the go never gets there.

• • •

It is a wise woman that can make her husband believe he is the boss.

• • •

When an old woman begins to use cosmetics she makes up for lost time.

• • •

The average married man is perfectly satisfied to be treated like one of the family.

• • •

It is a dull day when you don't run against some sharp fellow with an ax to grind.

• • •

Some men do their courting under the impression that fair play ne'er won fair lady.

• • •

Many a girl cannot walk to school but can dance until 2 o'clock in the morning and never get tired.

• • •

Advertisements show that, nowadays, clothing is so cheap there is absolutely no excuse for ladies not wearing more of it.

## Once Overs

By J. J. MUNDY

### Appraisal

HOW do you act under appraising observation?

Do you get nervous and lose command of yourself?

Are you so uneasy that you cannot think clearly? Do you cover your embarrassment by talking too much and too rapidly?

If so, you say little of value and make a poor impression.

But why so uneasy?

If you know you have been straight, your reputation is as good as the majority, at least, no one should disconcert you.

If the other fellow scrutinizes closely, do the same to him.

He may not have as much as you to be proud of, but he may have himself under better control.

There are men who derive pleasure from the discomfort they can cause others, and there are women who delight in disconcerting others.

Still others are bluffing under the guise of fearless audacity.

But if you are truly great you do not have to indicate it.

The bigger the man the less he seeks to impress you.

Indeed, he does not have to.

He is big because he has natural ability and does not have to make an effort to appear what he is.

(Copyright, 1928, International Features Service, Inc.)

## The Rhyming Optimist

By ALINE MICHAELS

### Summer Noon

So drugged with sleep the wide land lies
Beneath the heat's gold haze,
Naught stirs, save painted dragonflies,
That wing down flower-sweet ways.
Naught stirs, the very air too still
To move a leaf, a bud,
And the cicadas' chorus shrill
Leaves off its pulsing flood.
All drugged with sleep, each creature now
Admits the noonday spell,
The linnet songless on the bough,
No sound from field or dell.
No beast's low calls, no bird's gay chime,
No murmur from the soil
While nature rests a little time
From all her lovely toil.

## Leaden Shoes

THE metropolitan summer girl wears 24 ounces of clothing. It appears that this excessive weight is caused by the shoes, which tip the indicator to eight ounces, just one-third of the weight of the entire outfit.

Something should be done about that. Isn't there danger that the work of lifting four ounces of slipper every time a foot is raised will wear out the girl?

A four-ounce hat and a six-ounce dress are ponderous enough, but with shoes that register eight ounces per pair—well, the situation looks serious. The toil involved would make the girl lose weight herself—only she doesn't seem to have much to lose.

## Great Passages from the Bible

### "Praise Ye the Lord"

(Psalm 148)

PRAISE ye the Lord. Praise ye the Lord from the heavens, praise Him in the heights.

Praise ye Him, all His angels: praise ye Him, all His hosts.

Praise ye Him, sun and moon: praise Him, all ye stars of light.

Praise Him, ye heavens of heavens, and ye waters that be above the heavens.

Let them praise the name of the Lord: for He commanded, and they were created.

He hath also established them for ever and ever: He hath made a decree which shall not pass.

Praise the Lord from the earth, ye dragons, and all deeps:

Fire, and hail; snow, and vapours; stormy wind fulfilling His word:

Mountains, and all hills; fruitful trees, and all cedars:

Beasts, and all cattle; creeping things, and flying fowl:

Kings of the earth, and all people; princes, and all judges of the earth:

Both young men, and maidens; old men, and children:

Let them praise the name of the Lord: for His name alone is excellent; His glory is above the earth and heaven.

He also exalteth the horn of His people, the praise of all his saints; even of the children of Israel, a people near unto Him. Praise ye the Lord.

## Tales that are Told

### Worst Story I Have Heard Today

By WILL ROGERS

SOME say the convicts are being petted too much, and others say they ain't getting a fair deal at all because some of them ain't allowed to write for the magazines any more. Well, I don't know about it, but there's a good story that is told by the folks that think the convicts are petted too much.

At one of the real stylish prisons, where there is a radio in every room, a new guest was being dressed in. He was in for life, and he had to fill out a blank about himself. One question asked was: "What trade or occupation do you prefer to learn and practice during your stay with us?"

And he answers: "Steeplejack, aviator, traveling salesman or bunion derbyist. Ain't partickular which one, and would like to practice all four."

### Sold!

AN ORGANIST, having become a motor car dealer, and having no catalogue at hand when his first customer arrived, pounced despairingly upon an organ advertisement in a newspaper, memorized it hurriedly, and said to the patron:

"This car has 36 pistons, including five combination foot, five thumb, one adjustable, two acting in key-check, a balanced pedal to swell, wing pressure such as pedal flue-work, 3½ in. to 6 in., reeds 8 in. and 15 in., great flue 3½ in., swell flue 3½ in. The drawstop jambs are at an angle of 45 deg., the stop handles being of solid ivory. The thumb pistons are of solid ivory, slightly concave, and the foot pistons of gun-metal. The wind is generated by a Discus blower coupled direct to a Bull motor. There are 24 couples and—"

"Stop!" cried the enthusiastic customer. "I'll buy that car."

### And That Was That

THE Eastbourne express was packed with people bound for the coast.

In one first-class compartment a lady, not content with a seat for herself, had spread the greater part of her belongings over another.

A courtly old gentleman entered the coach and politely asked the lady if he could move the things.

"Dear me," she protested, "you are a nuisance, and I am one of the director's wives, you know."

"Indeed, madam," came the suave rejoinder, "and even if you were the director's only wife, I would do exactly the same again."

## New York Day by Day

NEW YORK, July 27.—Thoughts while strolling: That stretch of Fifth avenue sidewalk sprinkled with diamond dust. The bus driver who looks like Fontaine Fox. Otto Kahn, a Mannheim (Germany) boy, who made good in the city. Constance Collier with a griffon. The Metropolitan club. It looks grand in "Who's Who."

More modernistic whatnots in Saks' windows. A priest comforting a distressed woman on the side lawn at St. Patrick's. George Creel, the "Uncle Henry" of Collier's. And husband of Blanche Bates. The legless beggar with the Boston dog that pulls him along in a cart.

Joe Humphries, the leather lunged fight announcer. Those new hotels blazing with light at night but practically empty. Women's heels are getting lower. There's a Gay Ninety touch—a bicycle rack. Boys with flowing ties who play piccolos in orchestras.

Bon voyage fruit baskets $50. On the East Side you can open a fruit store for that. Those doll-faced simpering girls who dress like twins. And demurely practice the oldest profession. Venerable croquet players on way to Central Park—each with a sun parasol.

Nothing so intimidating as a wild-eyed motorcyclist. A bowling alley opens next to a hotel. That's nice. Every trunk store seems to be "selling out." The town is full of green shirts. Why do men with big feet wear small derbies pulled down to their ears?

And why are bow-legged men always running after street cars? Crooked stocking seams. Walt Roesner, the Capitol orchestra leader. A man pushing a baby carriage. Just like they do in Brooklyn. Strike up the band—a taxi driver just told a fare he had plenty of change. Harry Reichenbach, the silver-haired press agent.

A street hawker selling colored clothes line. The Brighter Back Yard movement arrives. Wonder what Columbus Circle used to look like. The sombre dignity surrounding every church—even those on Broadway. Who remembers when a telegram was a dispatch?

* * *

A gentleman in New Rochelle writes that in the Bronx there is a laundry sign reading: "Don't Kill the Wife. Let Our Mangle Do Your Dirty Work." I seem to remember something like that in Punch, but it's funny anyway.

* * *

Broadway's so-called moths do not always flutter back to the searing flame. One of the well-known professional dancers was for years found where chandeliers blazed brightest. She was a toast of the town. About five years ago she married a rich young manufacturer in a small middle west city. Broadway always expected her back. She does return now and then with her husband, makes the rounds of the night bazars, looks on, but seems bored, and departs early. Those who know say she is supremely happy in the limited small town pleasures. She motors, plays golf and dances now and then with her husband's friends at the country club. Her name was Joan Sawyer.

* * *

If a list could be furnished, it would surprise those living in Broadway's narrow little world how many have drunk deep of the White Way gaiety and found the taste bitter. In every small city there are several who know Broadway like the proverbial book. They have had their fun in the lighted canyon, but the idea of ever being drawn back to it makes them laugh right out loud. They are quite content on the front porch and listening to the radio. They feel so much better in the morning.

* * *

The incurable Broadwayites—and Broadway in this sense is not a street but a state of consciousness—thinks he would be miserable away from it. He is like a bear in a western zoo placed in a large enclosure, but day in and out walks a few steps forward and backward. The animal grew up in a cage and cannot realize there is more room in the world.

* * *

Some time ago I wrote Mail street was the shortest street in New York. An anonymous correspondent who calls me a "liar"—how in the world did that get out?—says the shortest street is Edgar, near Rector. Edgar street has only one house.

(Copyright, 1928, McNaught Synd., Inc.)

## War Anywhere Disastrous

By DR. FRANK CRANE.

President Coolidge delivered a message on Decoration Day of this year in which he pointed out the fact that no matter where a war might break out in the world it would be prejudicial to this country.

War is simply lawlessness and destruction and the commercial interests of the United States today are so widespread, our investments and trade relations are so far reaching that it is almost impossible to conceive of any conflict anywhere on earth which would not affect us injuriously.

The President also stressed the fact that the United States is engaged in warfare only for the protection of American citizens. It is incumbent upon every nation to protect its own citizens.

Unfortunately the plan of Woodrow Wilson for a league of nations did not receive universal support. While this writer enthusiastically supported Mr. Wilson's idea he holds no brief for any one plan.

Equally to be approved are the efforts of Secretary of State Kellogg to conclude a treaty with European powers for the complete outlawry of war. Just so we arrive at a stage of civilization where war is not countenanced and glorified it makes no difference by what route we get there.

Mr. Coolidge also laid stress upon the best argument of the most intelligent pacifists, to wit, that "the chief defenses of America lie not in her armed forces but in the industry, prosperity and patriotism of her people; these are of far greater importance than preparedness."

The same day at Thiaucourt France, Gen. Pershing addressed an audience where he said that "millions of graves cry out against war and the big nations must show the way to durable peace."

He continued that war threatened civilization because of the "fallacious theory that war is an essential element in the national policy of a government," and an erroneous belief that nations become great through aggressive undertakings.

Gen. Pershing insisted that history disproves that the expansion of one modern civilized nation at the expense of the other can be permanent.

"There would appear to be no longer any reason," he said, "why the leading civilized powers could not agree among themselves to the general principle of the elimination of war as an avowed instrument of national policy."

It need not interfere with the necessities of reasonable armament he said, "nor the fulfillment of consistent obligations."

The day is coming when public opinion, that final arbiter of destiny will rapidly turn against war.

(Copyright McClure Newspaper Syndicate.)

## Right Angles

By ALEXANDER CAIRNS

### A Bird Call

THE universal kinship of bird, beast and man is not all dream stuff nor poetic fancy.

The theory of their mentality has a respectable defense among the psychologists.

Hence we do not filch our speech from the violent ward when we resent the ruthless and indiscriminate killing of our featherd kin by men who are neither sportsmen nor nature lovers.

Recently I visited a state game preserve and saw great coops containing thousands of beautiful ring-necked pheasants. From this preserve some 16,000 birds are taken and liberated annually.

Well and good! Reasonable game shooting is reasonable.

But here and there in the coops were poles standing some eight feet high and on top of each was a steel trap set to catch the hawks and owls that might come to carry away a baby pheasant.

My companion that day was one of the greatest bird scientists in the world. His name is familiar in every ornithological class room in the country.

He spoke of the cruelty of the traps and said that his institution regularly received dead hawks and other birds from that preserve, and they came with their legs broken and mangled mercilessly.

Moreover, he said he would wager that not one out of fifty of the birds caught in those traps would molest a pheasant, young or old.

Hawks are not all chicken hawks. Most of them feed on destructive field mice. My friend examined the crops of 1,293 hawks and found fowl in only four of them.

And how the poor birds are murdered! Nine hundred hawks were killed on one September day in Southern New Jersey.

Let us stop this slaughter before our skies are as entirely denuded of the graceful hawk as they are now of the once multitudinous passenger pigeon.

Here is a task for the National Association of Audubon Societies and its allied organizations throughout the country.

As my friend and I stood looking at the imprisoned pheasants we saw a bald eagle, the American emblem, Lindy high in the heavens sailing along like a majestic viking of the air. And my friend remarked, "He is nearly 'The Last of the Mohicans.'"

(Copyright, 1928, King Features Syn., Inc.)

## Stars and Stripes

Latest Coiffure — The permanent hot wave.

* * *

Budapest girls bathe "au naturel." Most American girls leave off the "au."

* * *

Scientist says there is almost as much water beneath the surface of the earth as there is on it. The underworld, however, is not interested in water.